

Tenor Sax 1

SIMPLE SONG

Claus V Sørensen

Jazzwaltz ♩ = 122

8

9

19

28

36

44

48

52

58

62

66

70

p

CRESO. POCO *POCO.....*

mf

mf

Measures 1-8: Rest, marked with a bracket and the number 8.

Measures 9-19: Rest, marked with a bracket and the number 19.

Measures 20-35: Melodic line starting with a quarter rest, followed by notes G4, A4, B4, C5, B4, A4, G4. Includes a slur over measures 28-35 and a bracket with the number 4.

Measures 36-43: Bass line starting with a quarter rest, followed by notes G3, A3, B3, C4, B3, A3, G3. Includes a slur over measures 40-43 and a bracket with the number 4.

Measures 44-57: Melodic line starting with a quarter rest, followed by notes G4, A4, B4, C5, B4, A4, G4. Includes a slur over measures 48-57 and a bracket with the number 4.

Measures 58-70: Melodic line starting with a quarter rest, followed by notes G4, A4, B4, C5, B4, A4, G4. Includes a slur over measures 62-70 and a bracket with the number 4.

74

78

82

86

94

103

108

114

122

154

162

168

182

188

196

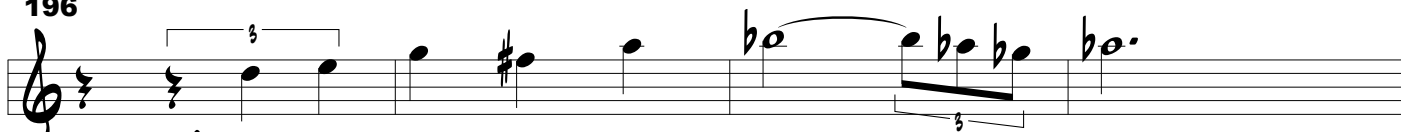

200

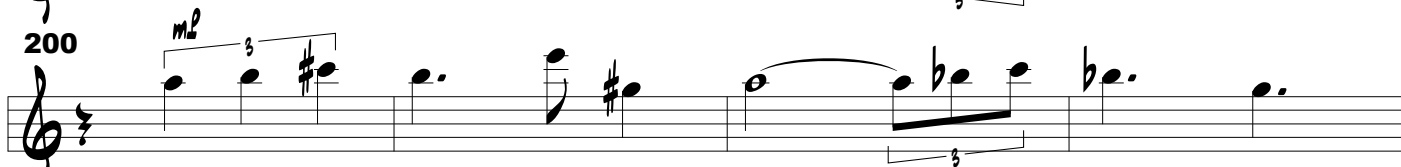

204

208

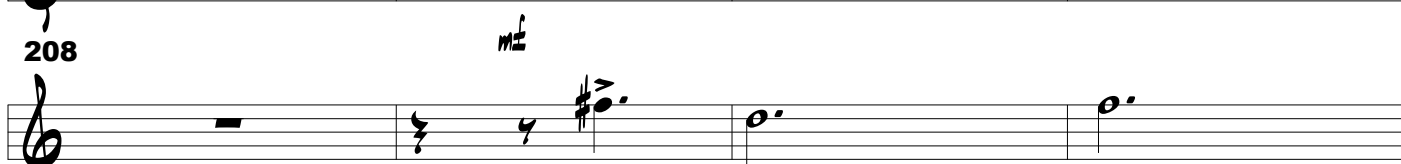

212

216

221

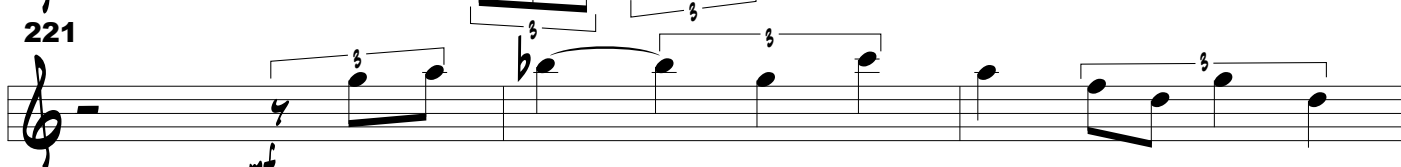

224

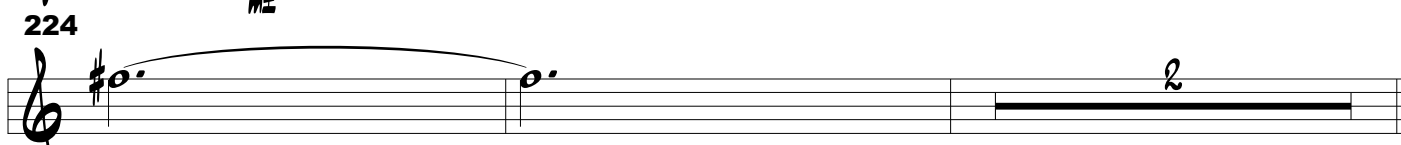

228

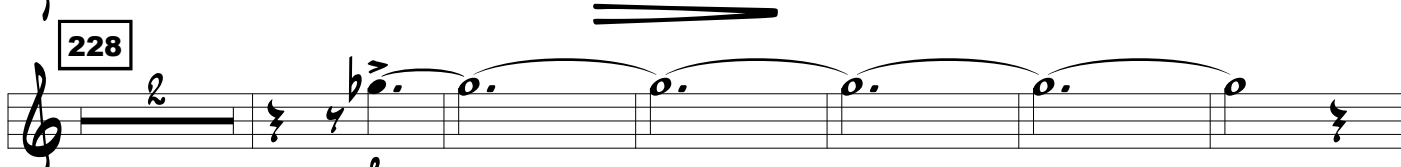

236

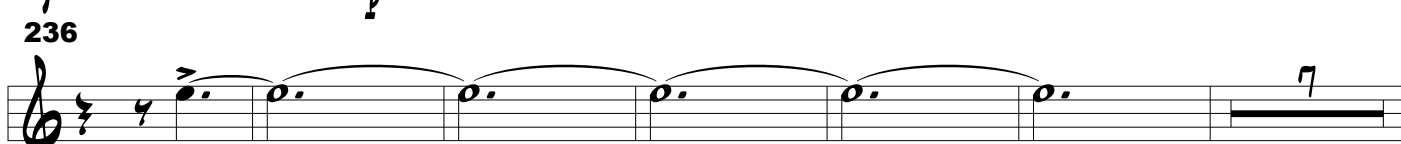

249

