

Trombone 3

SIMPLE SONG

Claus V Sørensen

Jazzwaltz ♩ = 122

8

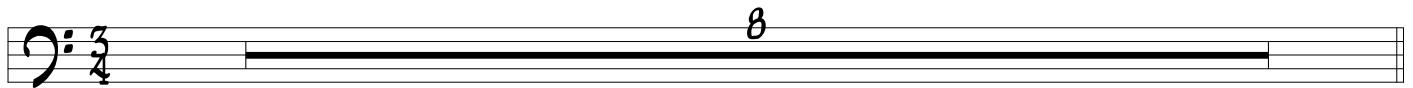

9

19

28

8

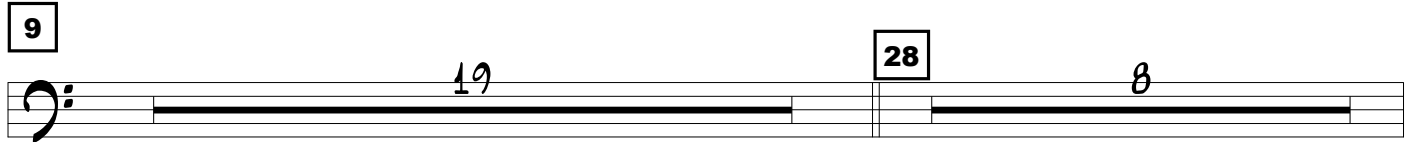

36

44

CRESC. POCO POCO.....

52

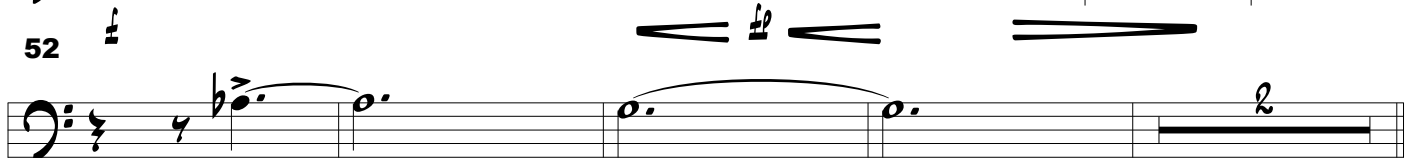

58

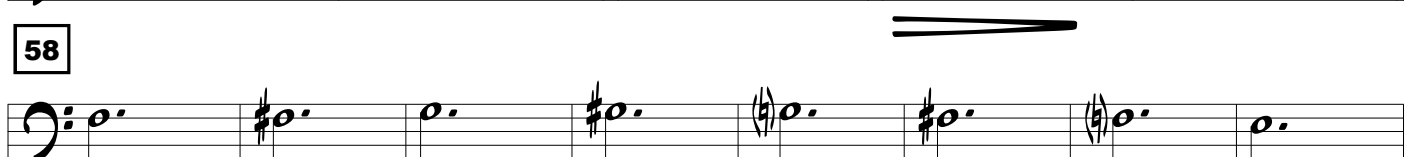

66

mf

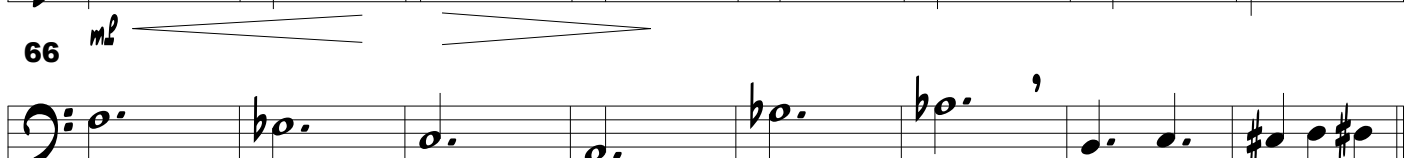

74

mf

CRESC..

mf

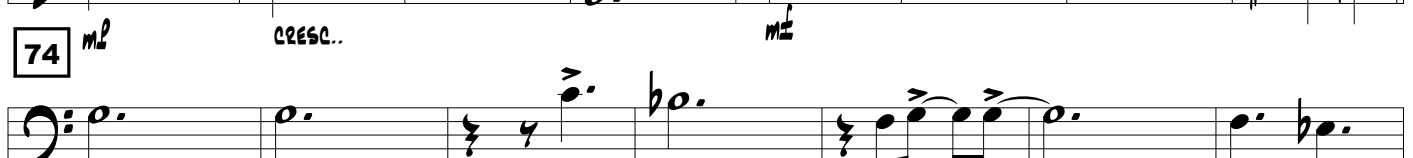

81

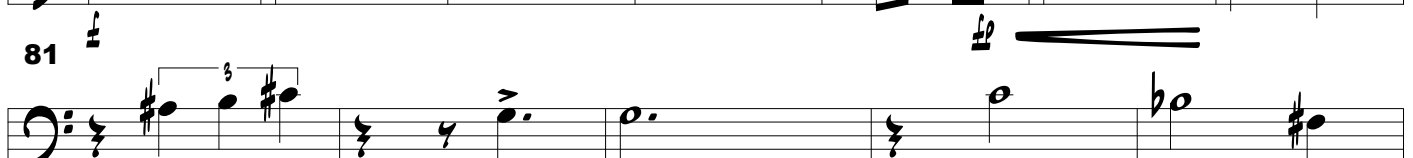

86

94

8

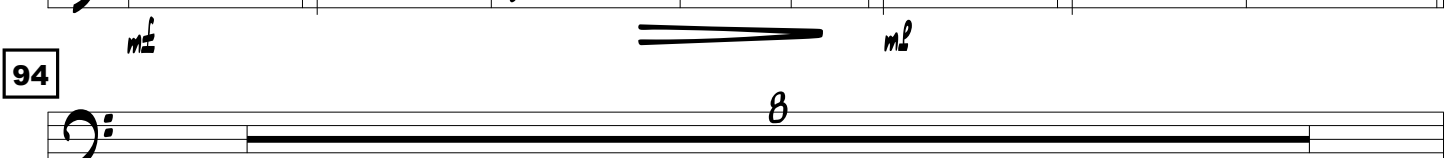

102

110

116

122

138

150

154

162

170

178

184

188

196

205

212

218

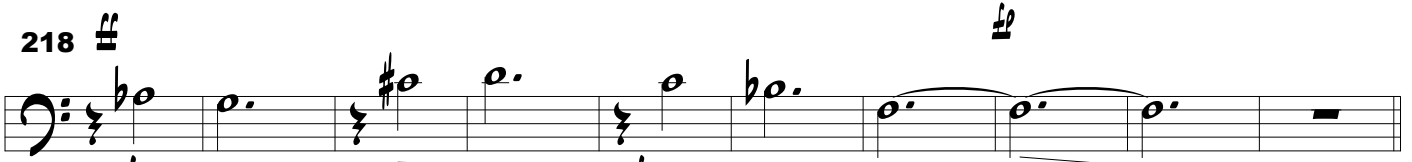

228

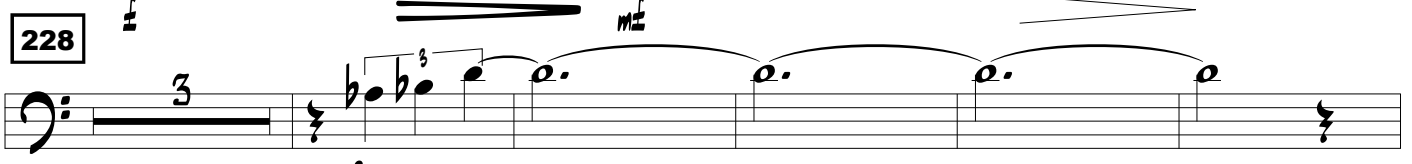

236

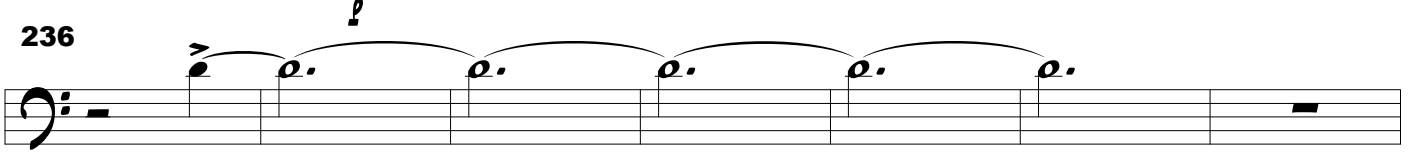

243

HAND OVER BELL

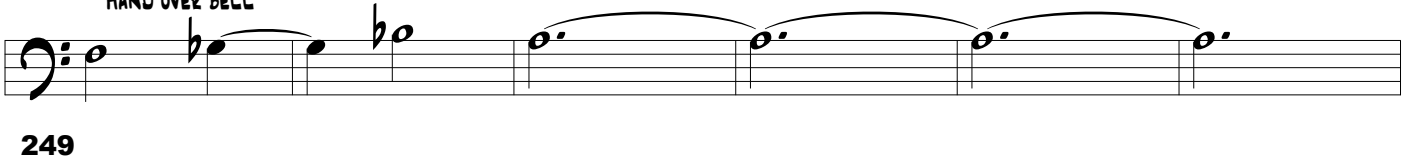

249

