

Baritone Sax

# SIMPLE SONG

Claus V Sørensen

Jazzwaltz ♩ = 122

8

9

19

28

37

44

52

58

74

81

88

94

*p*

*mf*

*cresc.*

*mf*

*mf*

*mf*

Simple Song Bari

110

116

122

138

162

168

178

188

192

197

209

213

217

228

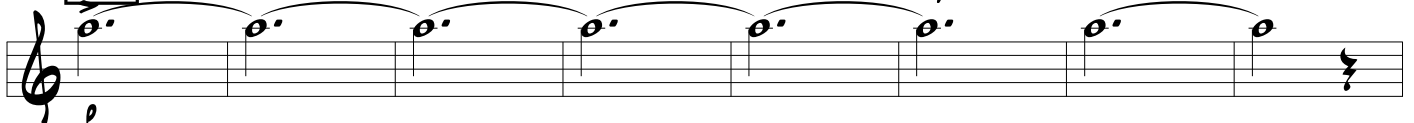

236

242

249

