

Drum Set

Oboe's grand adventure (for Naomi)

Olov Ambrosius

♩ = 125

4/4

mp Cymbals only

7

A

Full kit

15

B

Tenor I melody

24

C

mf

33

D

40

E

mp

2

Drum Set

48

F

53

mf

f

58

G

5

mp

Cymbals only

68

H

Full kit

76

I

Soprano solo

4

mf

f

Cymbals only

88

J

Full kit

96

104 **K**

112

120 **L**

128 **M** Piano solo

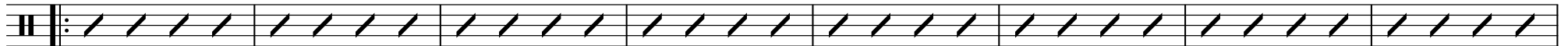

Piano solo

136

144 **N**

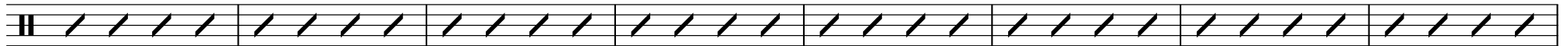

152

f

V.S.

4

Drum Set

160 **O**

169

P

177

