Drums

THE SINGLE TRAP

Mads Mathias & Aarhus Jazz Orchestra

by: Mads Mathias
arr.: Jesper Riis

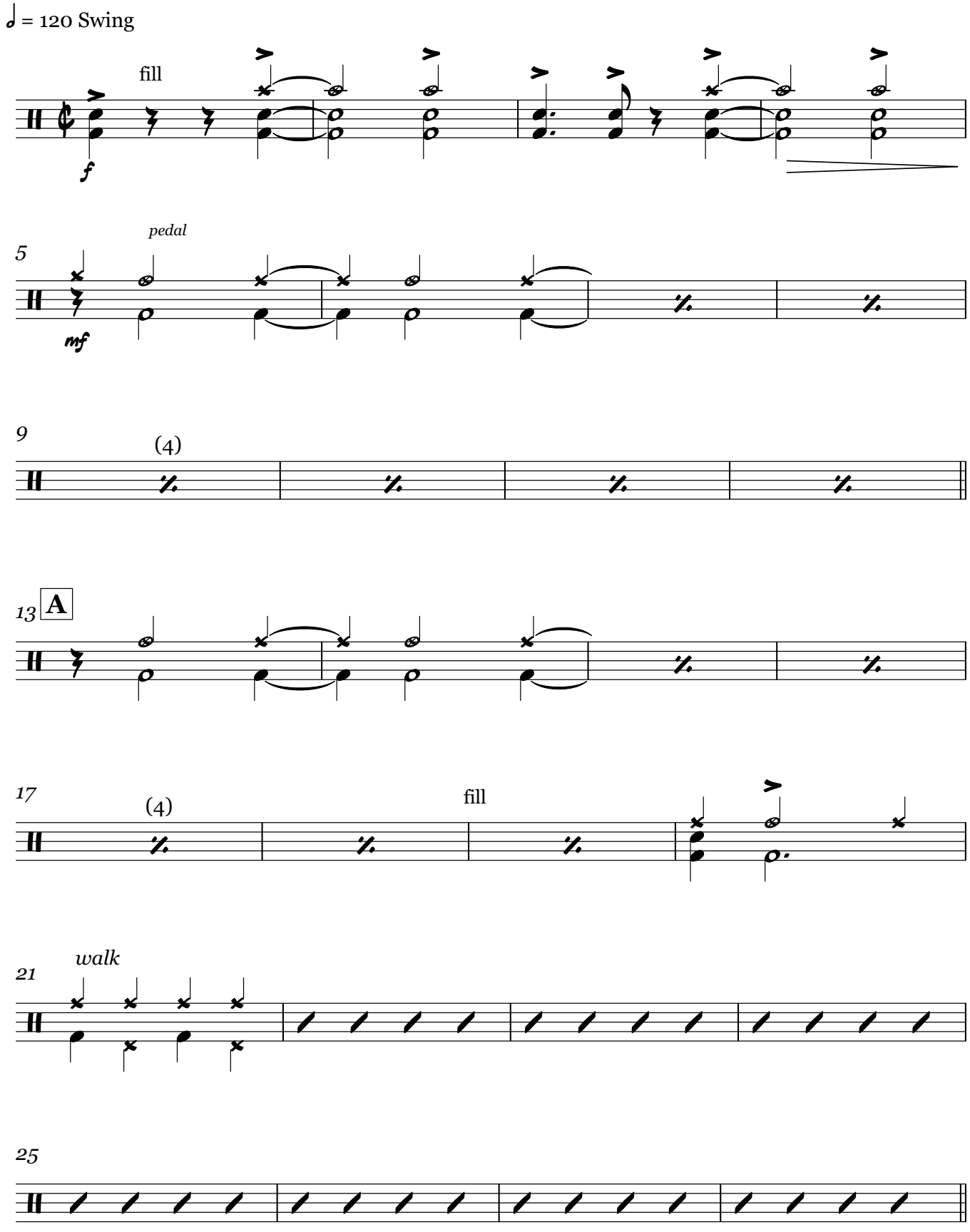

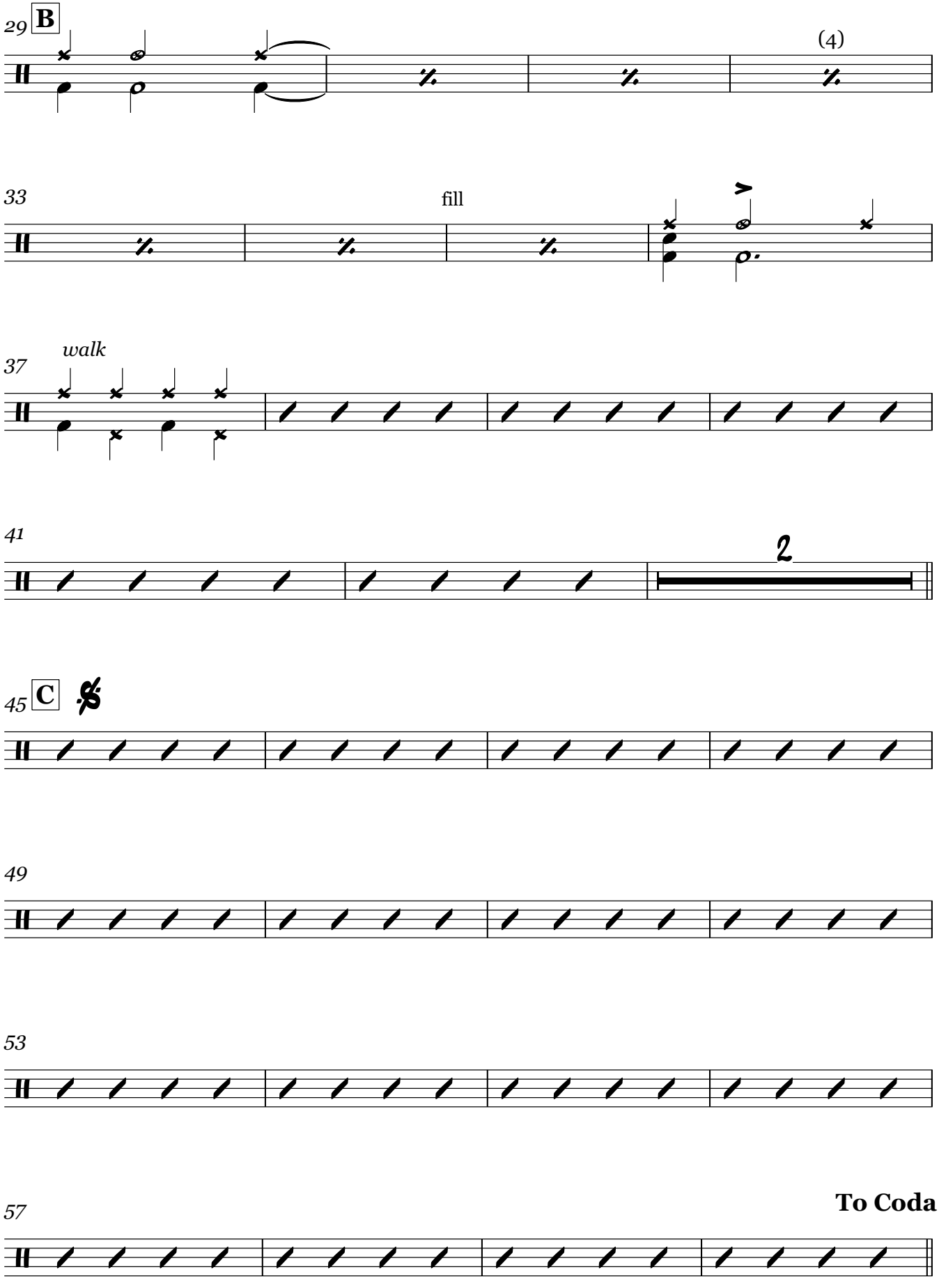
29
B
(4)
33
fill
37
walk
41
2
45
C
49
53
57
To Coda

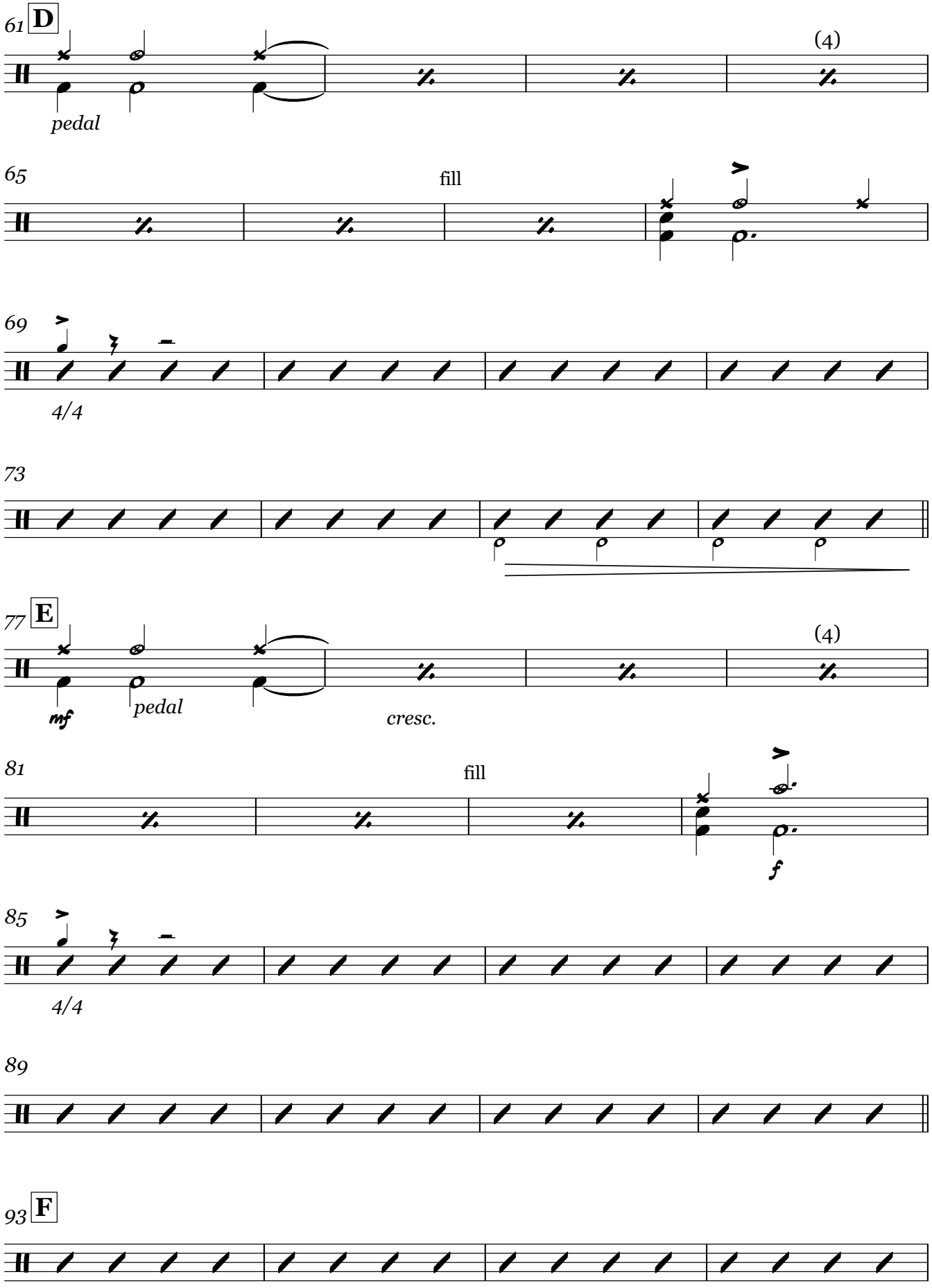
61 D
(4)
pedal
65
fill
69
4/4
73
77 E
(4)
mf
pedal
cresc.
81
fill
f
85
4/4
89
93 F

97

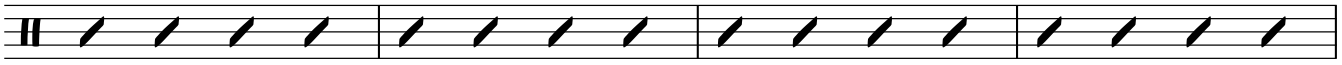

101

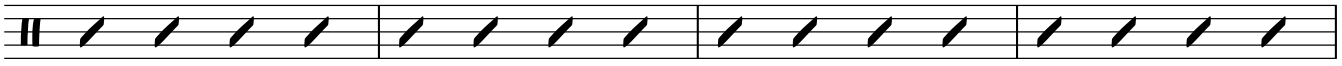

105

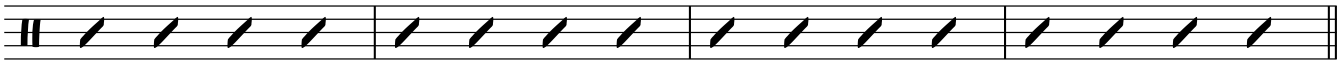

109 G

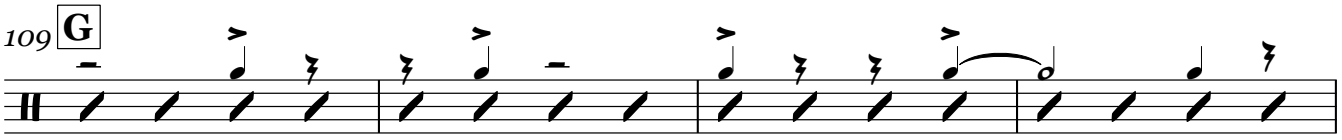

113

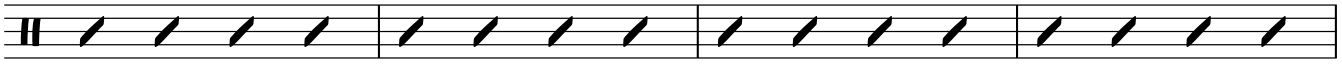

117

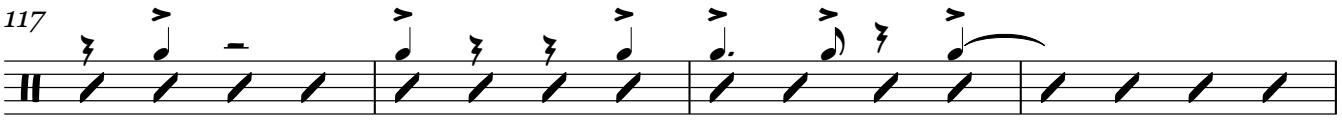

121

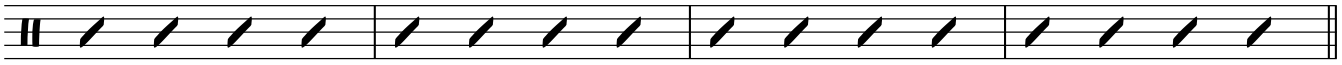

125 H

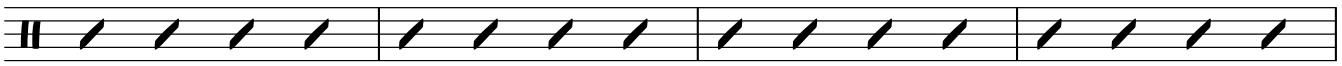

129

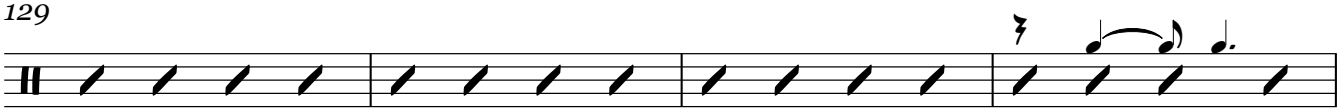

133

137

Ensemble/Drum chase

141 **I** fill around hits

mf

145

cresc.

f

149 Solo

153

157 **J** fill around hits

161

165 Solo

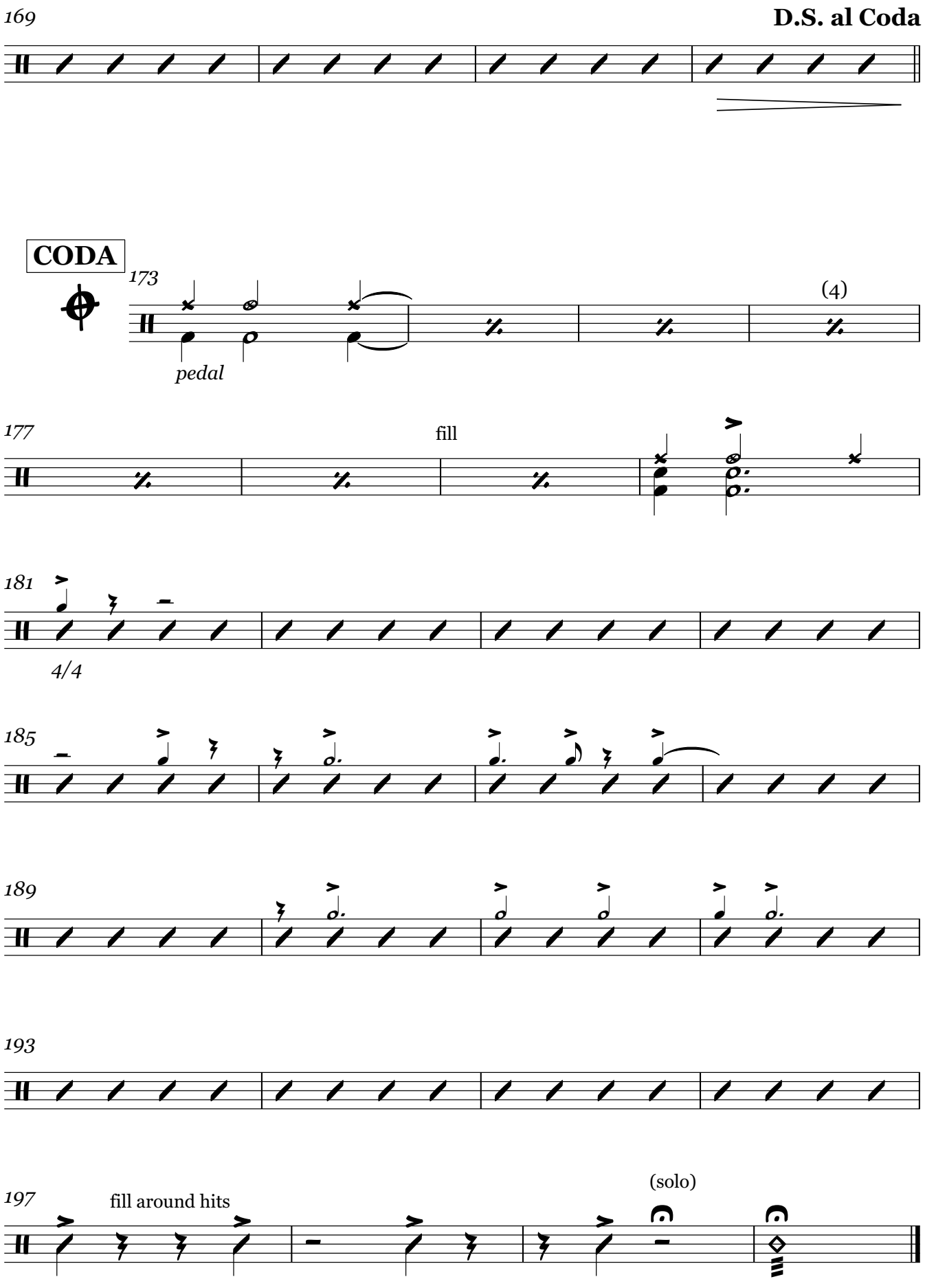
169
D.S. al Coda
CODA
173
(4)
pedal
177
fill
181
4/4
185
189
193
197
fill around hits
(solo)