Bass

THE SINGLE TRAP

Mads Mathias & Aarhus Jazz Orchestra

by: Mads Mathias
arr.: Jesper Riis

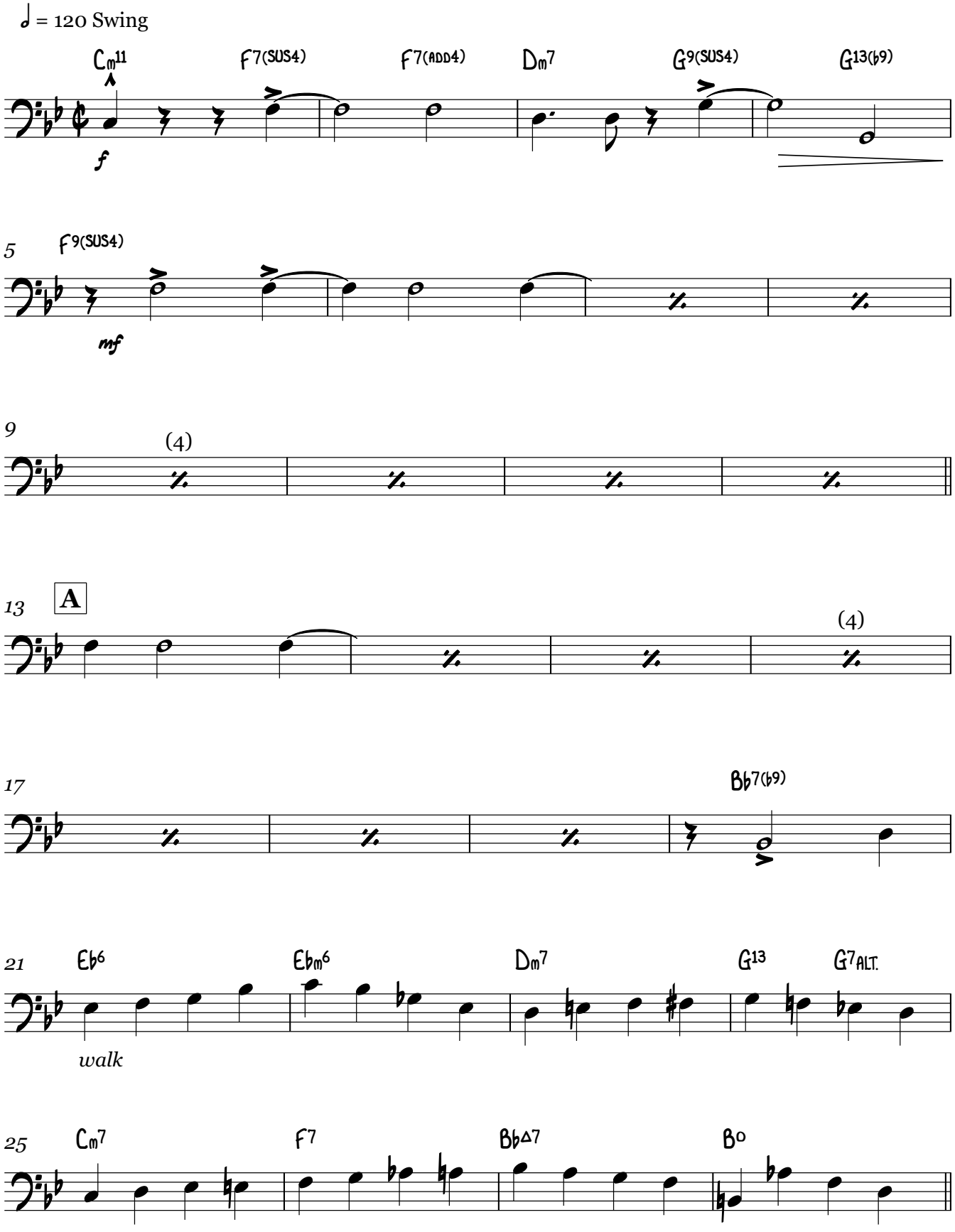

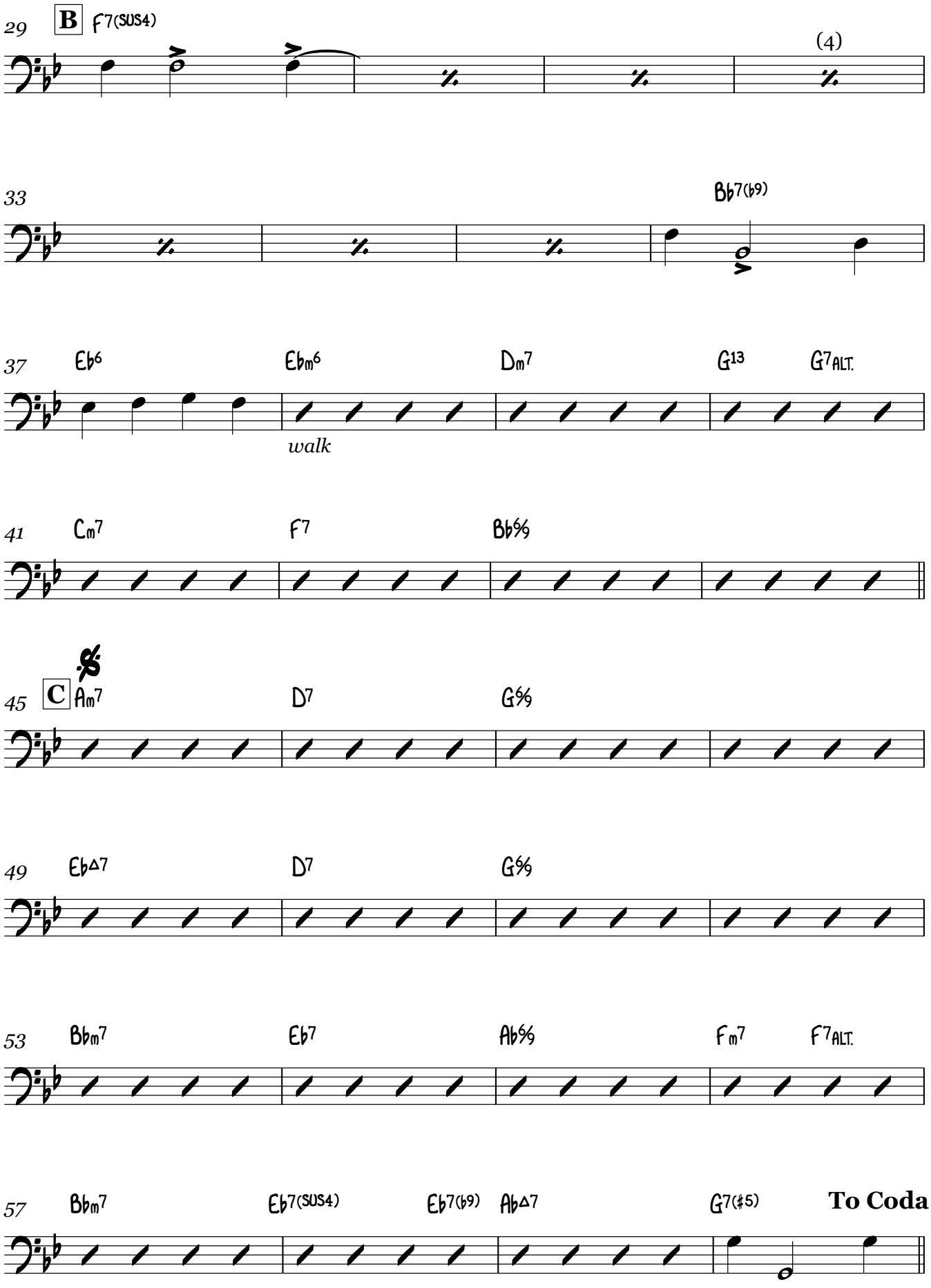
29
B
F7(SUS4)
(4)
33
Bb7(b9)
37
Eb6
Ebm6
Dm7
G13
G7ALT.
walk
41
Cm7
F7
Bb%
45
C
Am7
D7
G%
49
Eb△7
D7
G%
53
Bbm7
Eb7
Ab%
Fm7
F7ALT.
57
Bbm7
Eb7(SUS4)
Eb7(b9)
Ab△7
G7(♯5)
To Coda

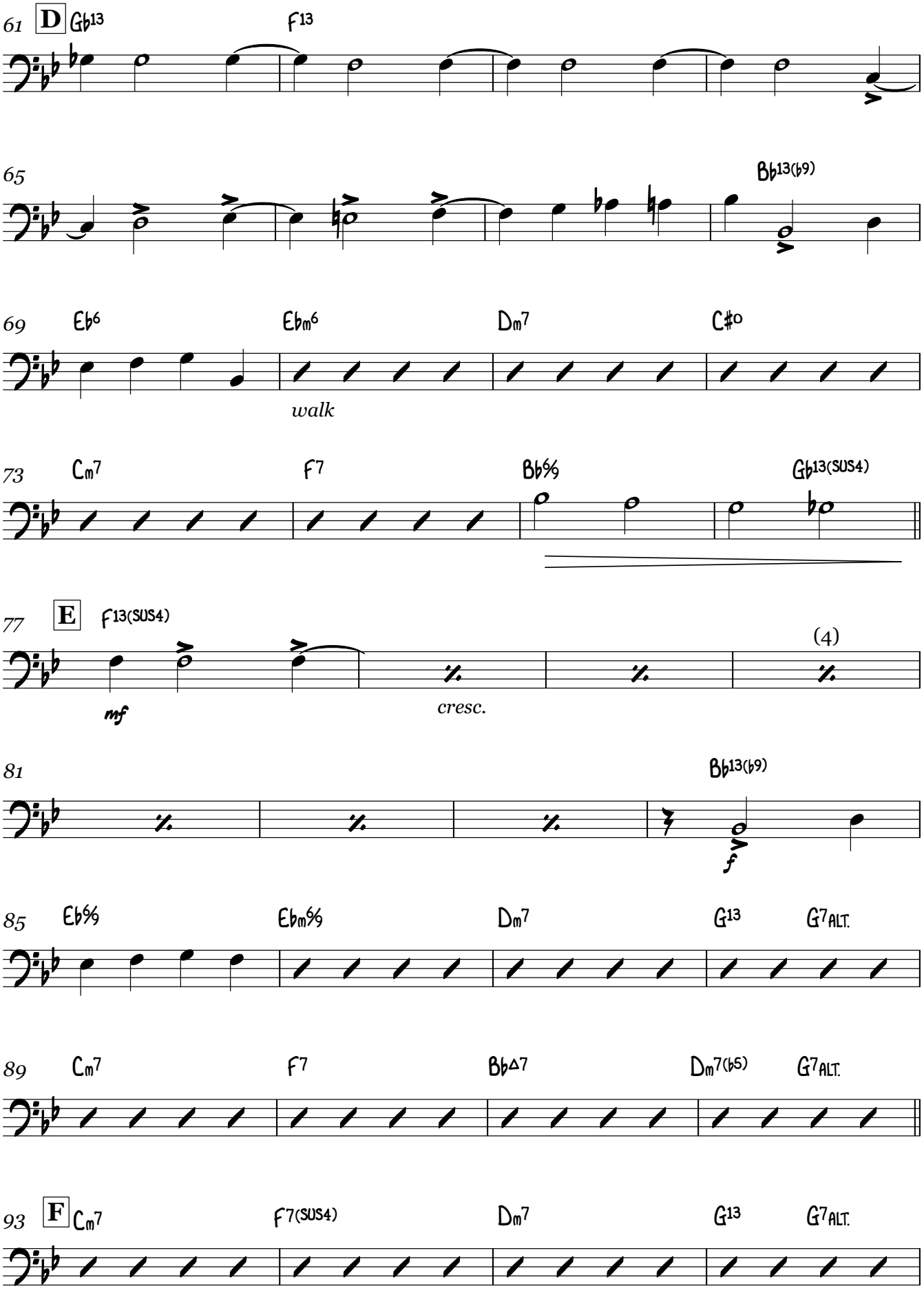
61
D
Gb13
F13
65
Bb13(b9)
69
Eb6
Ebm6
Dm7
C#o
walk
73
Cm7
F7
Bb%
Gb13(SUS4)
77
E
F13(SUS4)
(4)
mf
cresc.
81
Bb13(b9)
f
85
Eb%
Ebm%
Dm7
G13
G7ALT.
89
Cm7
F7
Bb△7
Dm7(b5)
G7ALT.
93
F
Cm7
F7(SUS4)
Dm7
G13
G7ALT.

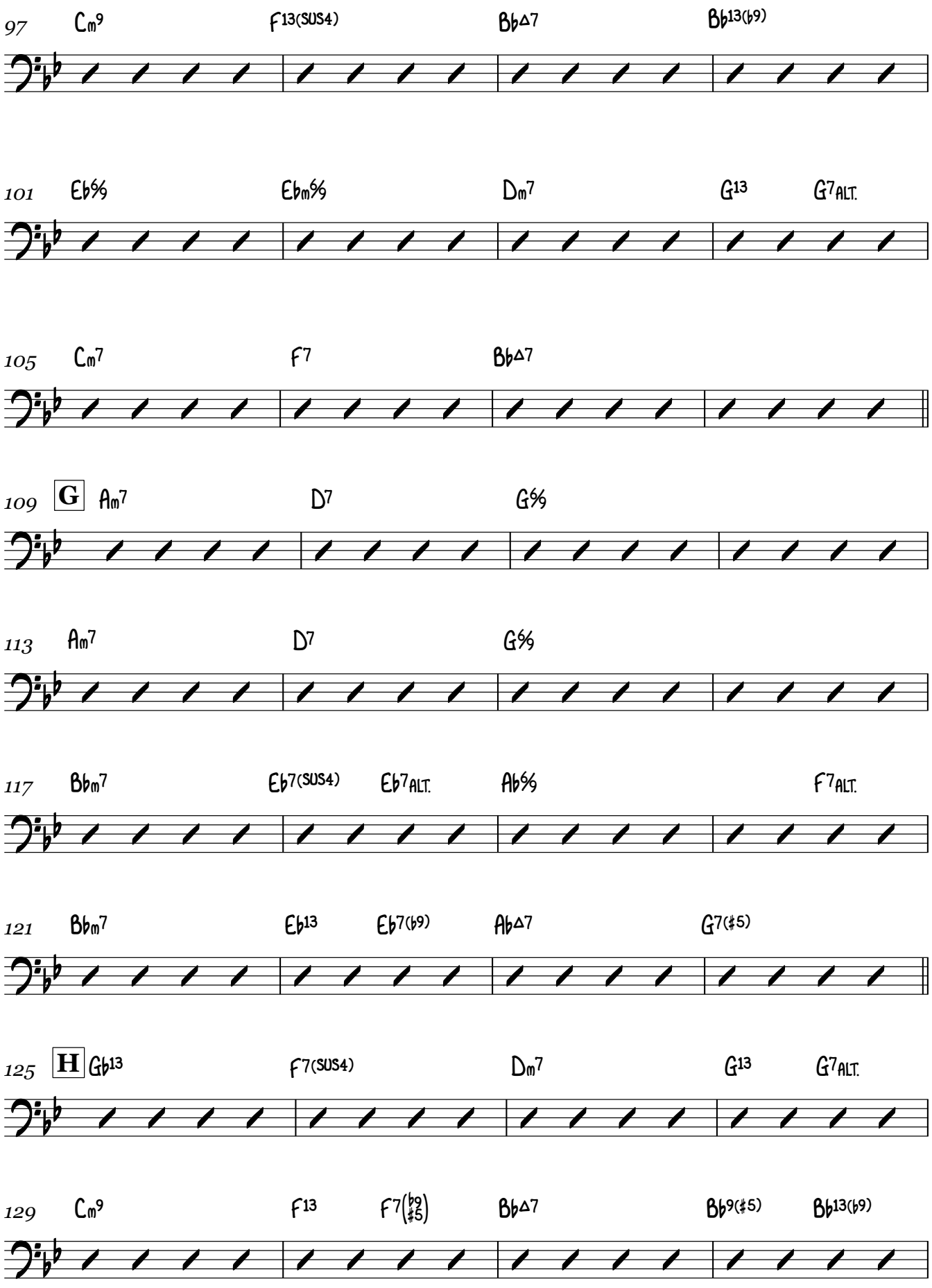
97 Cm9 F13(SUS4) Bb△7 Bb13(♭9)
101 Eb% Ebm% Dm7 G13 G7ALT.
105 Cm7 F7 Bb△7
109 G Am7 D7 G%
113 Am7 D7 G%
117 Bbm7 Eb7(SUS4) Eb7ALT. Ab% F7ALT.
121 Bbm7 Eb13 Eb7(♭9) Ab△7 G7(♯5)
125 H Gb13 F7(SUS4) Dm7 G13 G7ALT.
129 Cm9 F13 F7(♭9 ♯5) Bb△7 Bb9(♯5) Bb13(♭9)

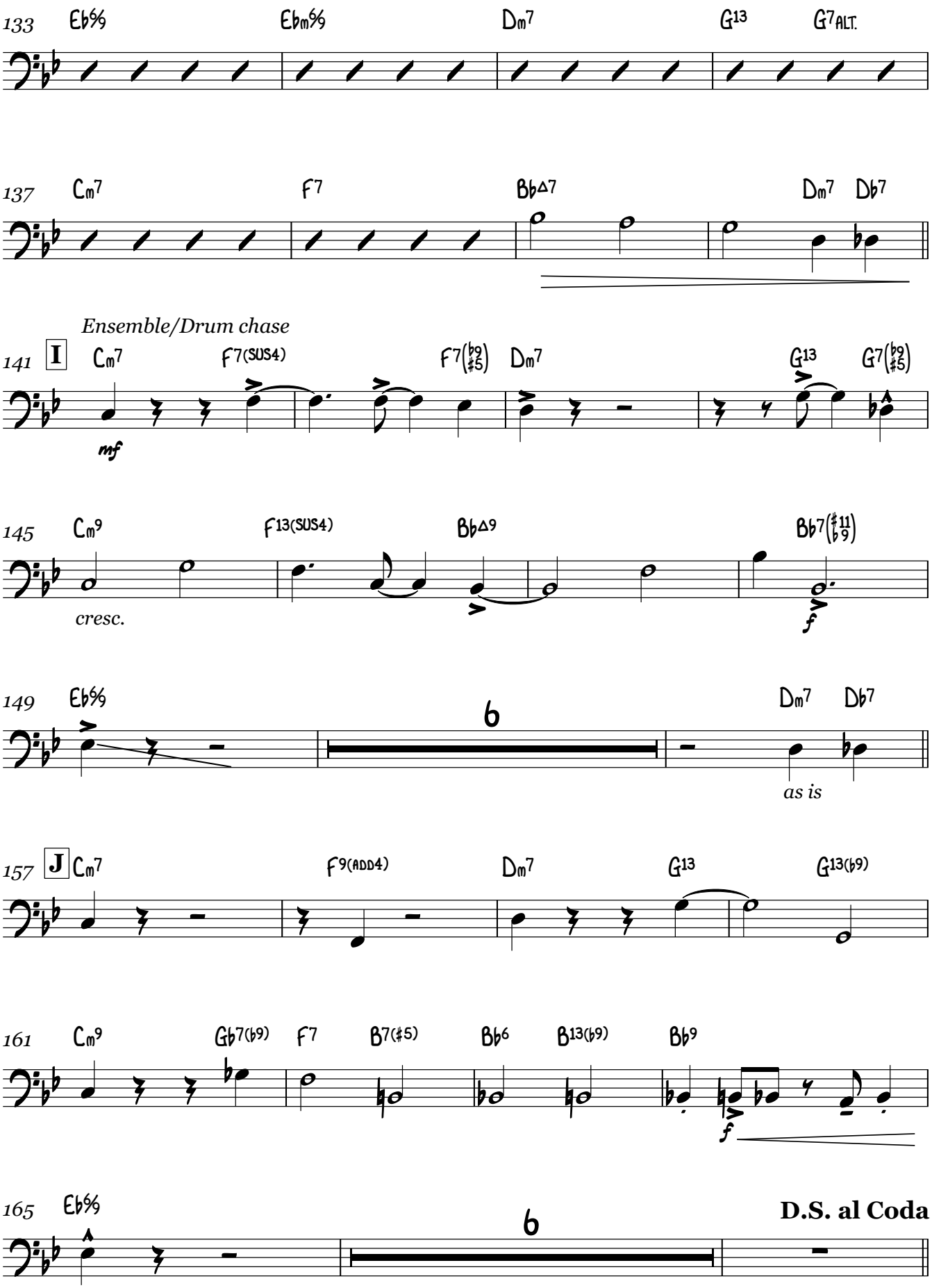
133 E♭% E♭m% D♭m7 G13 G7ALT.
137 Cm7 F7 B♭△7 D♭m7 D♭7
Ensemble/Drum chase
141 I Cm7 F7(SUS4) F7(♭9 ♯5) D♭m7 G13 G7(♭9 ♯5)
mf
145 Cm9 F13(SUS4) B♭△9 B♭7(♯11 ♭9)
cresc.
f
149 E♭% D♭m7 D♭7
6
as is
157 J Cm7 F9(ADD4) D♭m7 G13 G13(♭9)
161 Cm9 G♭7(♭9) F7 B7(♯5) B♭6 B13(♭9) B♭9
f
165 E♭% D.S. al Coda
6

CODA

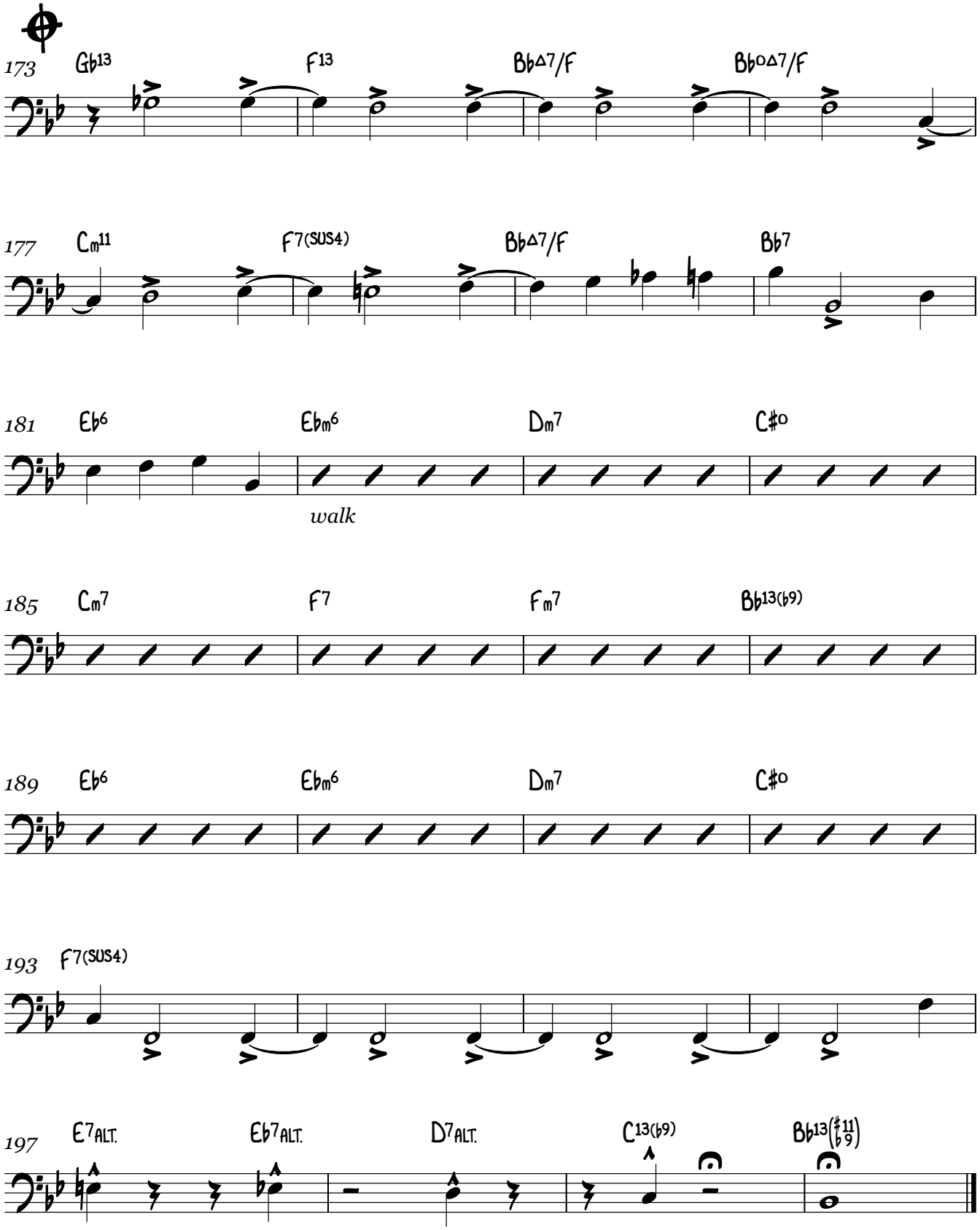
173
Gb13
F13
Bb△7/F
Bb°△7/F
177
Cm11
F7(SUS4)
Bb△7/F
Bb7
181
Eb6
Ebm6
Dm7
C♯°
walk
185
Cm7
F7
Fm7
Bb13(♭9)
189
Eb6
Ebm6
Dm7
C♯°
193
F7(SUS4)
197
E7ALT.
Eb7ALT.
D7ALT.
C13(♭9)
Bb13(♯11 ♭9)