Bass Trombone

THE SINGLE TRAP

Mads Mathias & Aarhus Jazz Orchestra

by: Mads Mathias
arr.: Jesper Riis

♩ = 120 Swing

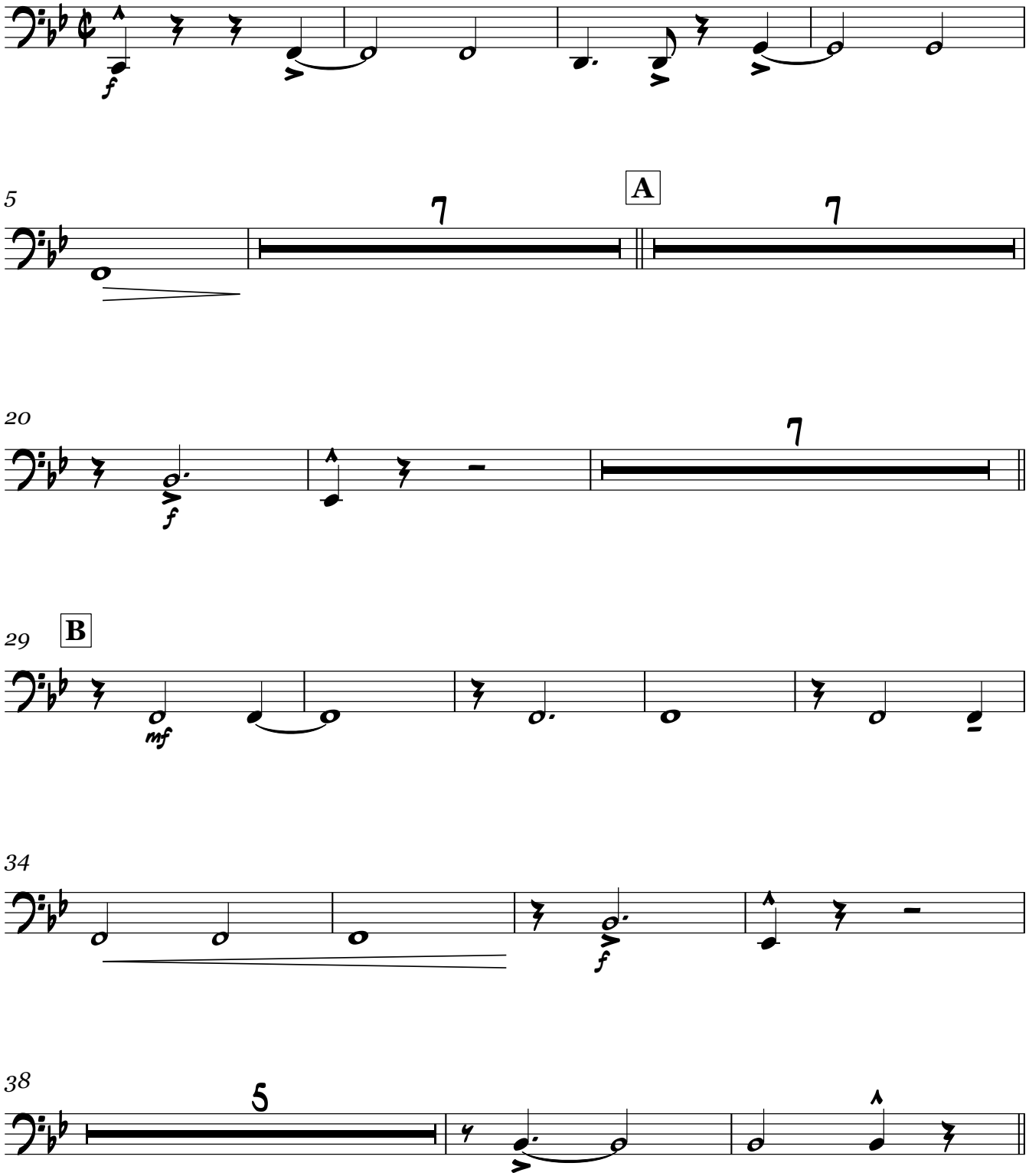

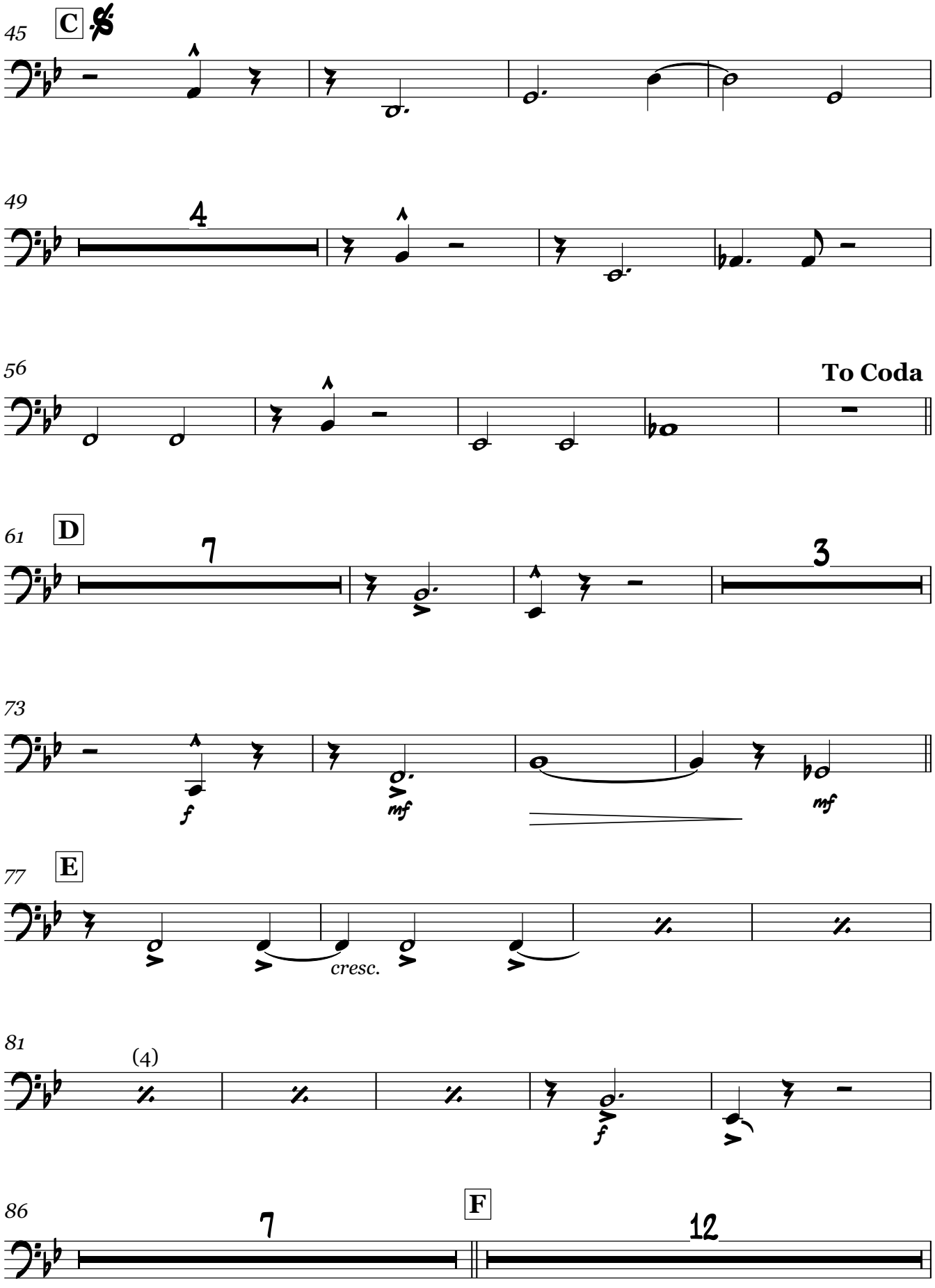
45
C
49
4
56
To Coda
61
D
7
3
73
f
mf
mf
77
E
cresc.
81
(4)
f
86
7
F
12

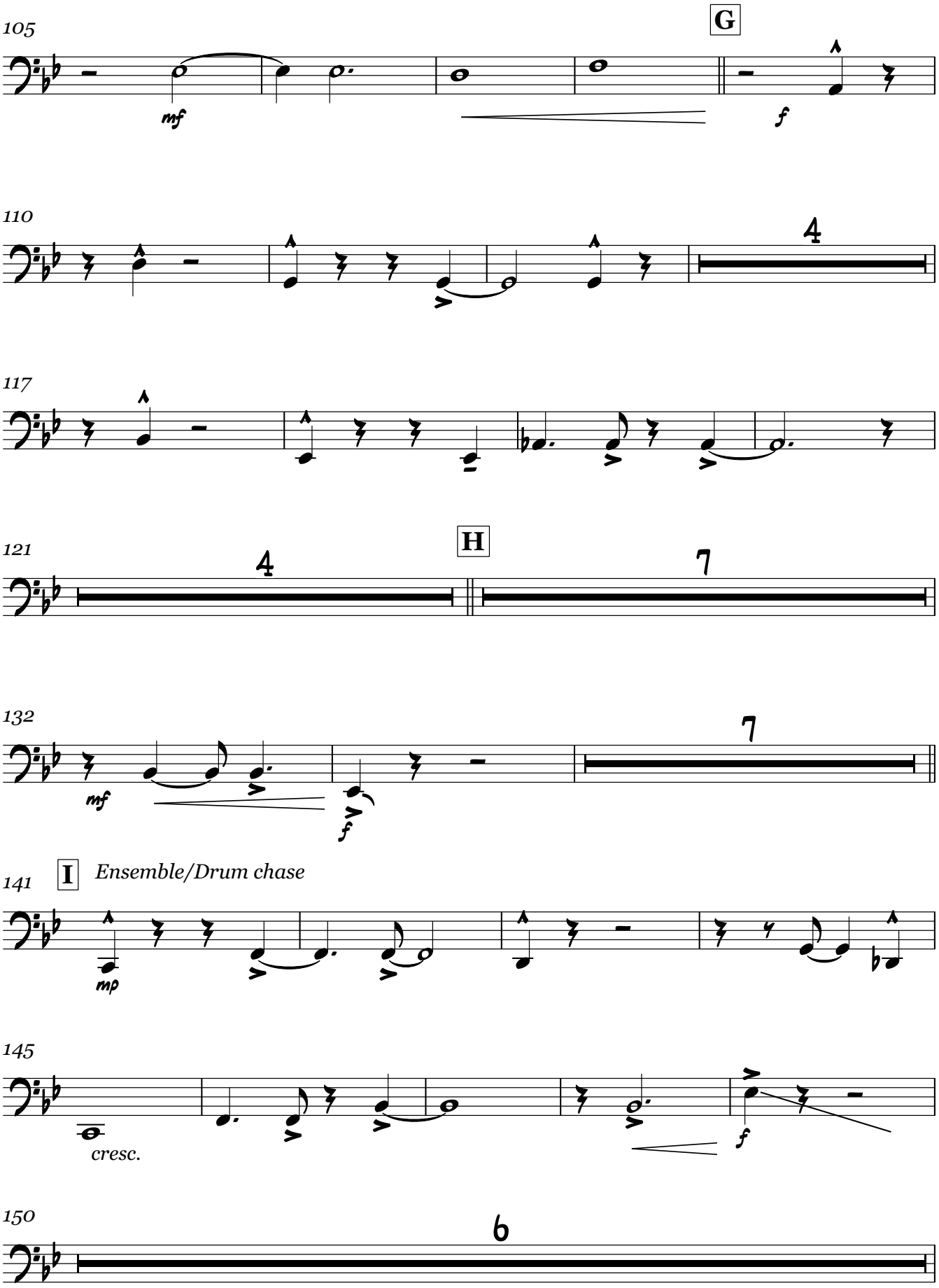
105
G
mf
f
110
4
117
121
4
H
7
132
7
mf
f
141
I
Ensemble/Drum chase
mp
145
cresc.
f
150
6

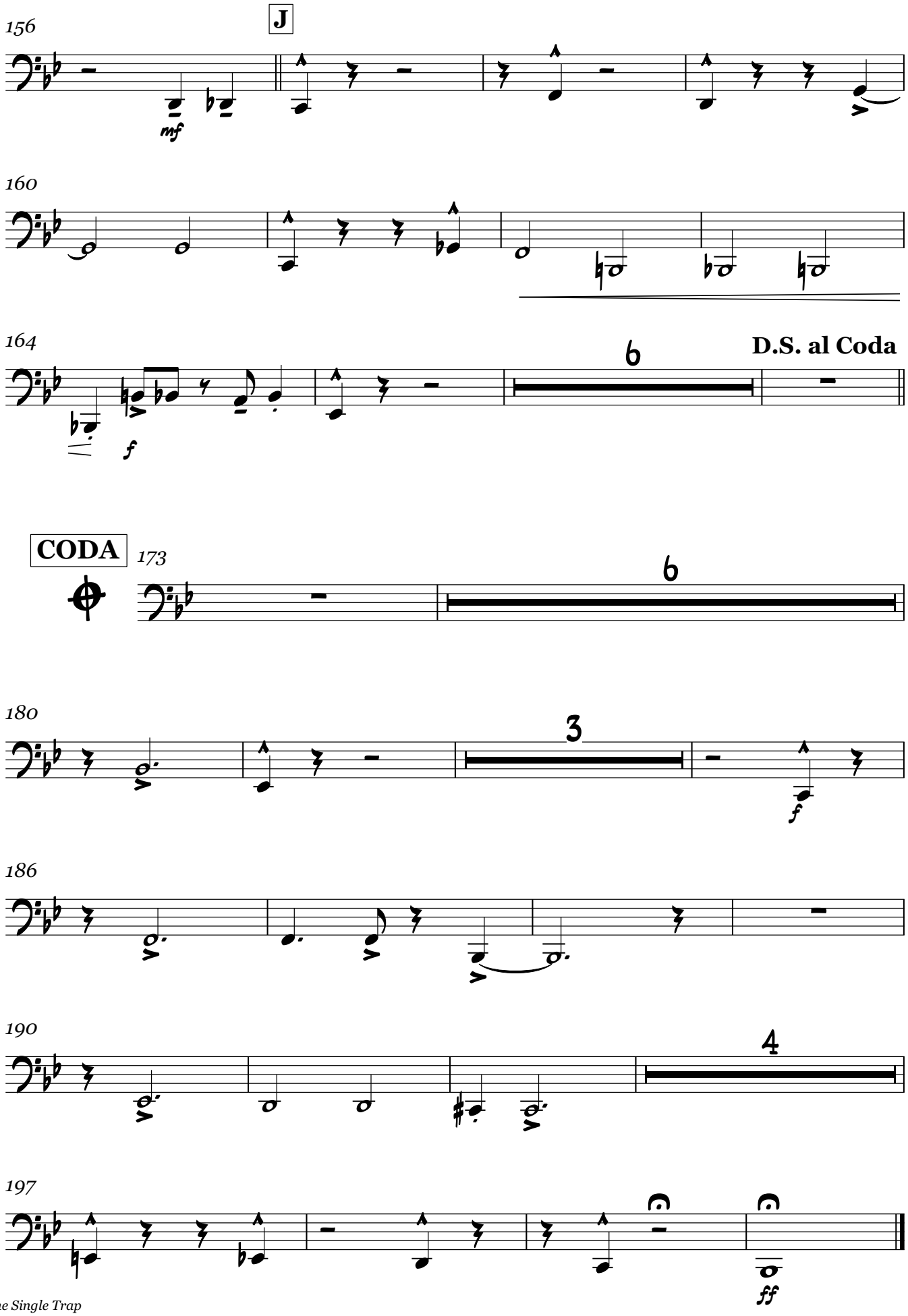
156
J
mf
160
164
6
D.S. al Coda
f
CODA
173
6
180
3
f
186
190
4
197
fff