The Forbidden Word Is No

Trumpet in B♭ 2

By Mads Mathias
Arranged by:
Peter Jensen 2016

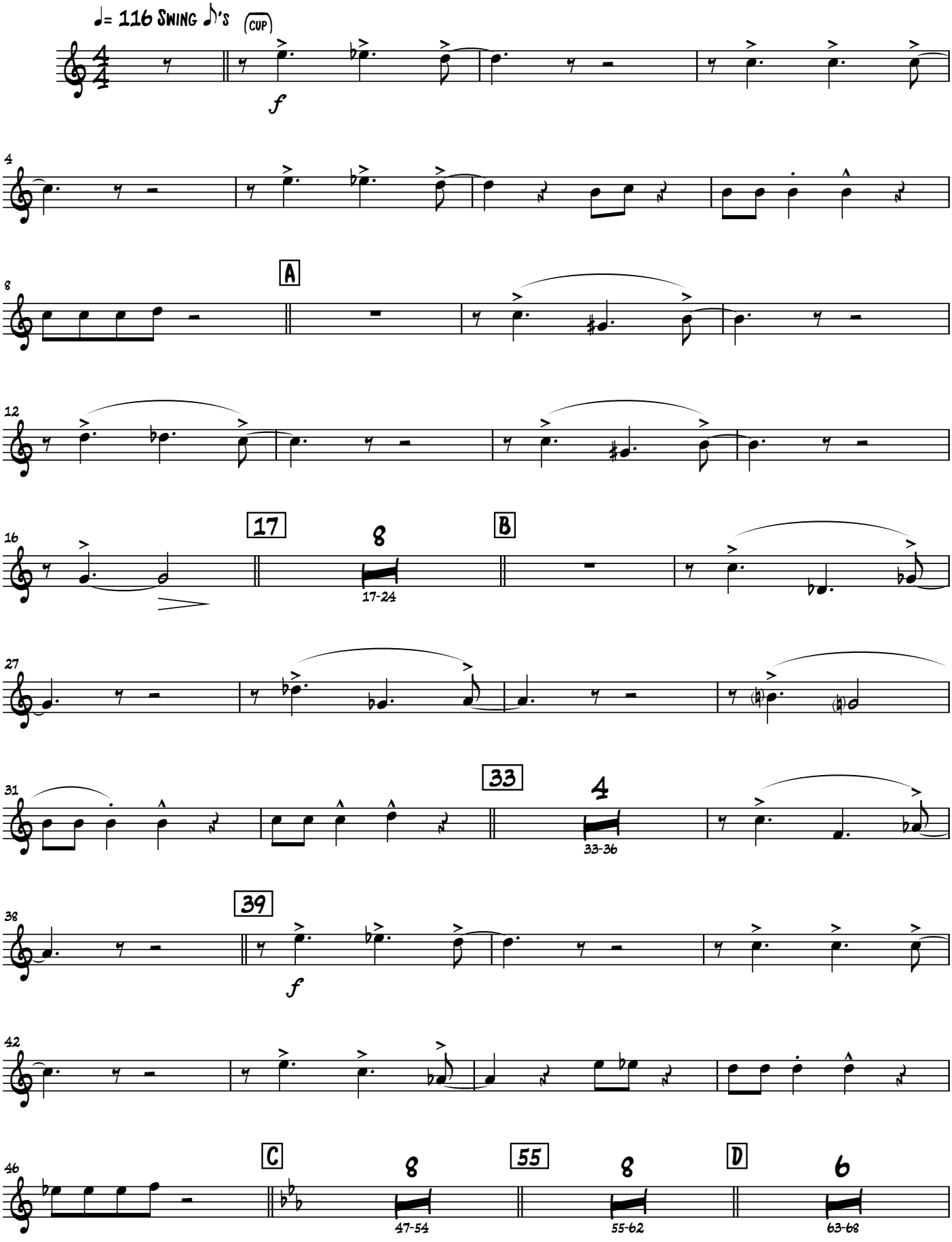

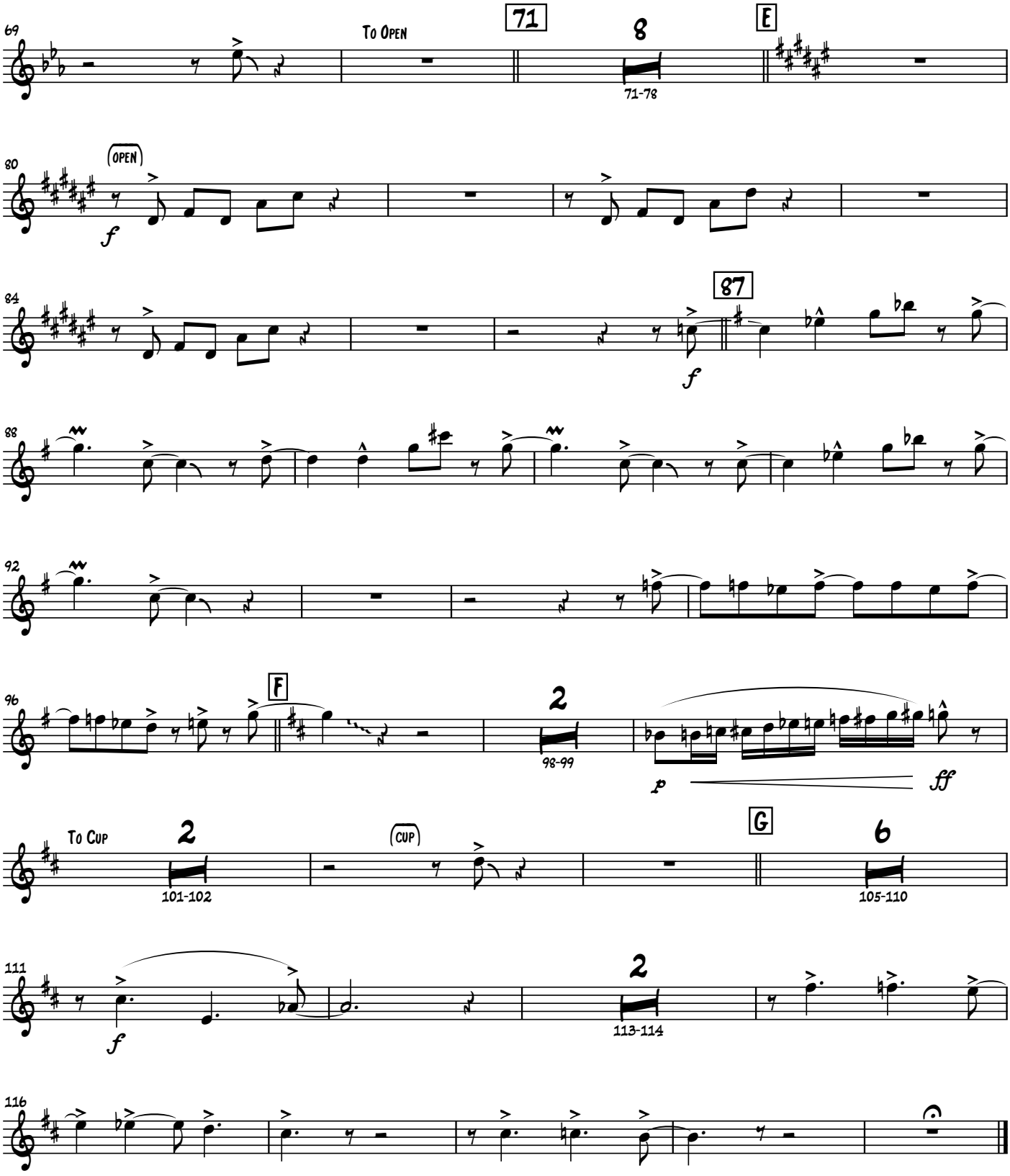
69
To Open
71
8
71-78
E
80
(open)
f
84
87
f
88
92
96
F
2
98-99
p
ff
To Cup
2
101-102
(cup)
G
6
105-110
111
f
2
113-114
116