The Forbidden Word Is No

Trombone 2

By Mads Mathias
Arranged by:
Peter Jensen 2016

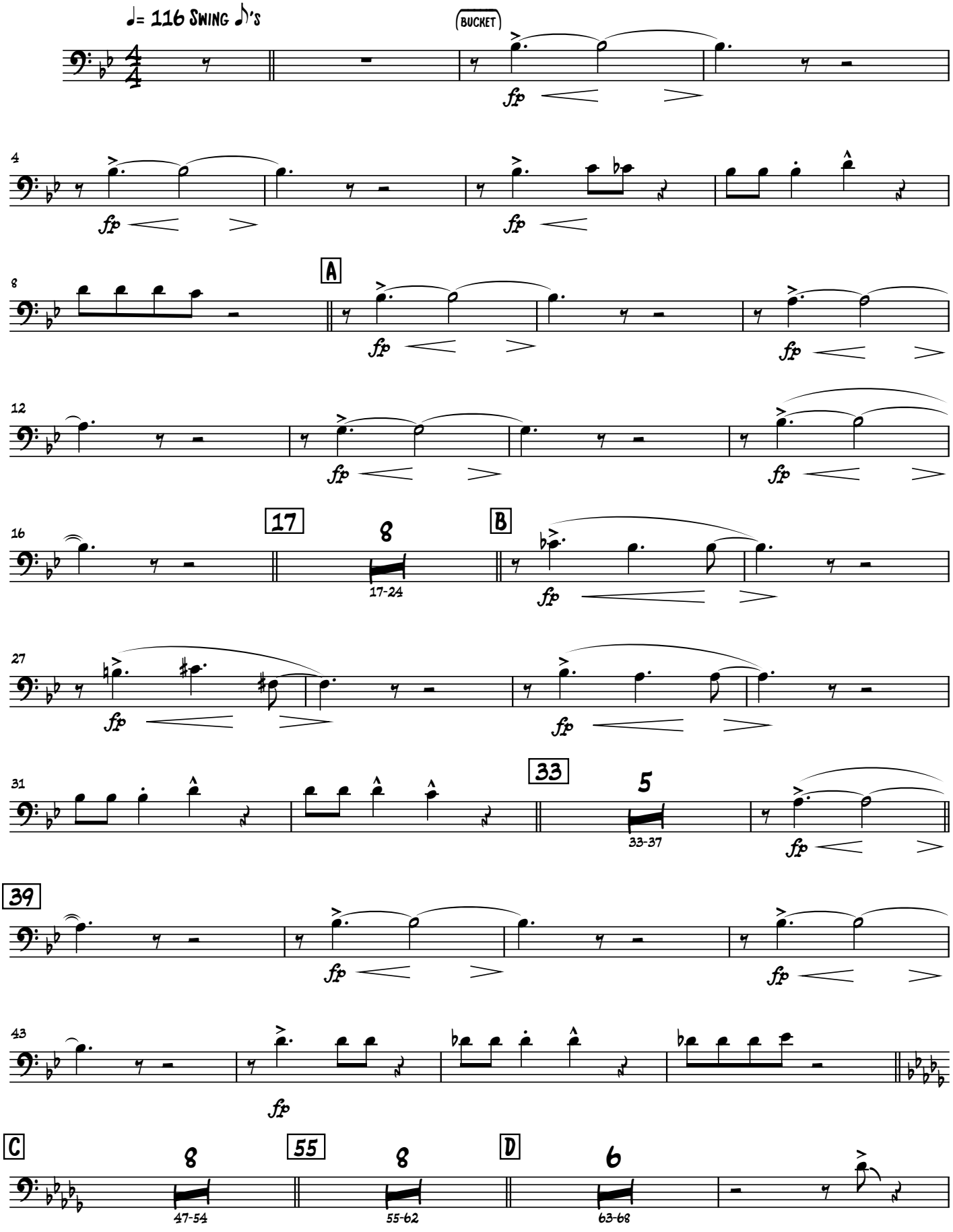

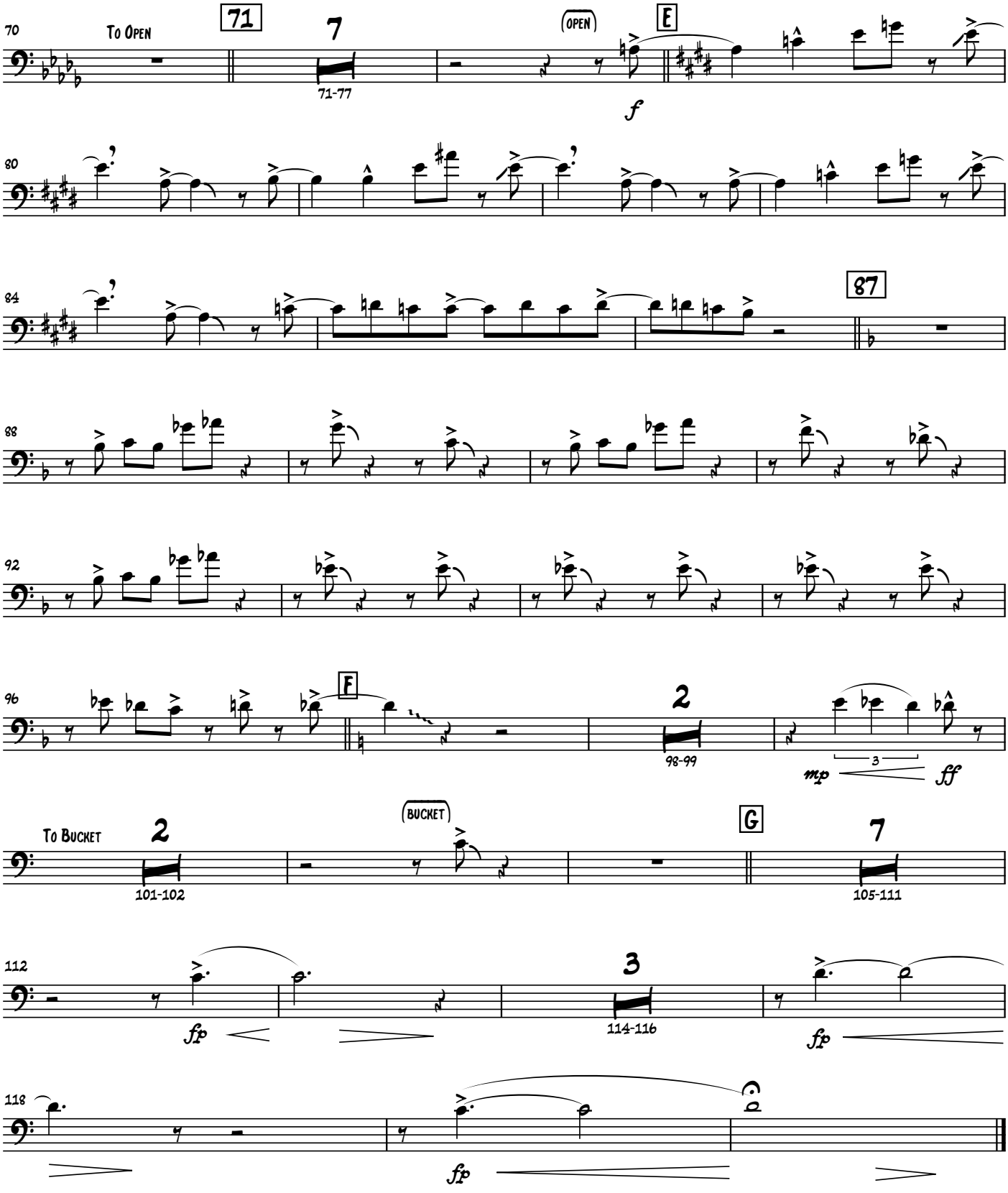
70
To Open
71
7
71-77
(OPEN)
E
f
80
84
87
88
92
96
F
2
98-99
mp
3
ff
To Bucket
2
101-102
(BUCKET)
G
7
105-111
112
fp
3
114-116
fp
118
fp