The Forbidden Word Is No

Baritone Sax

By Mads Mathias
Arranged by:
Peter Jensen 2016

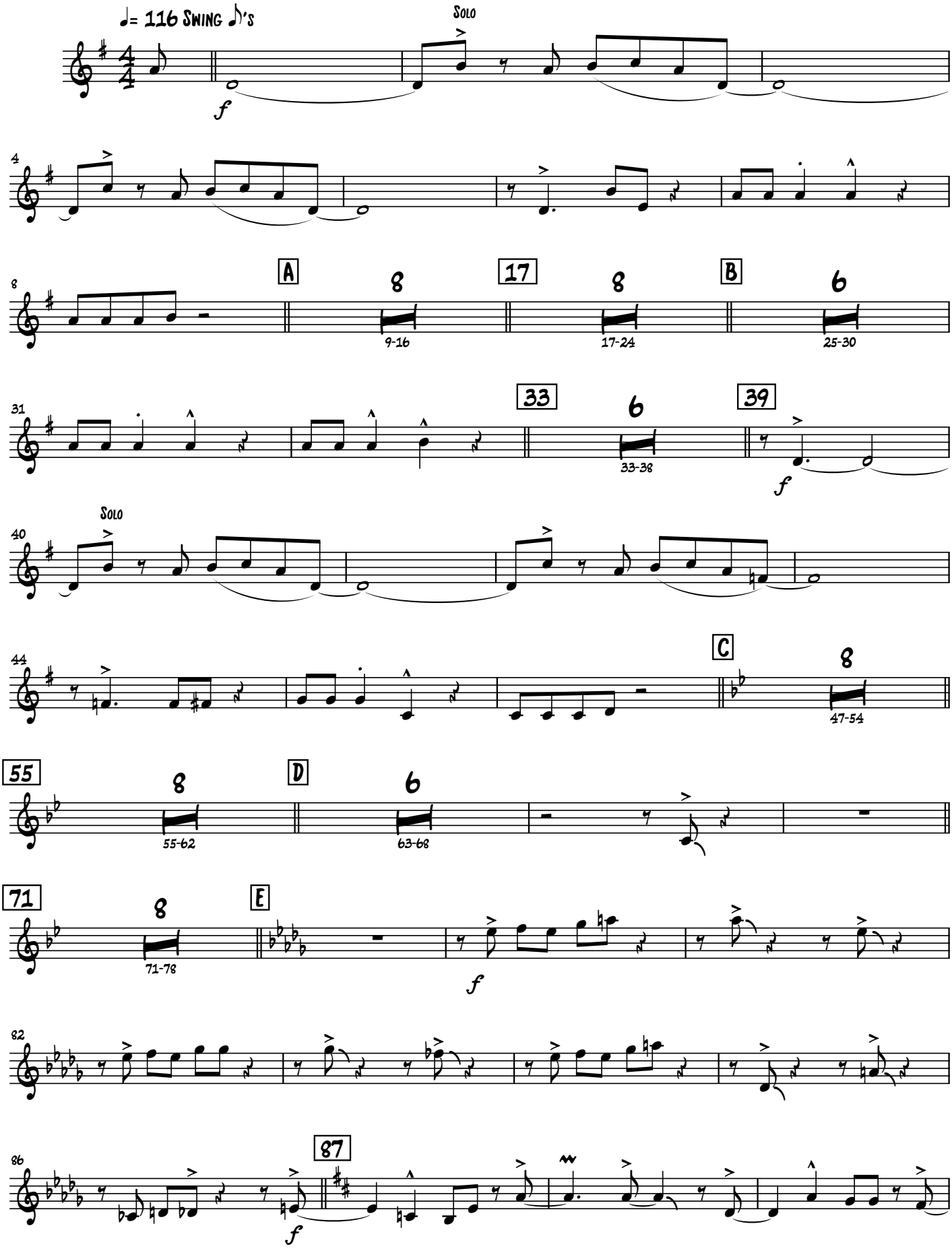

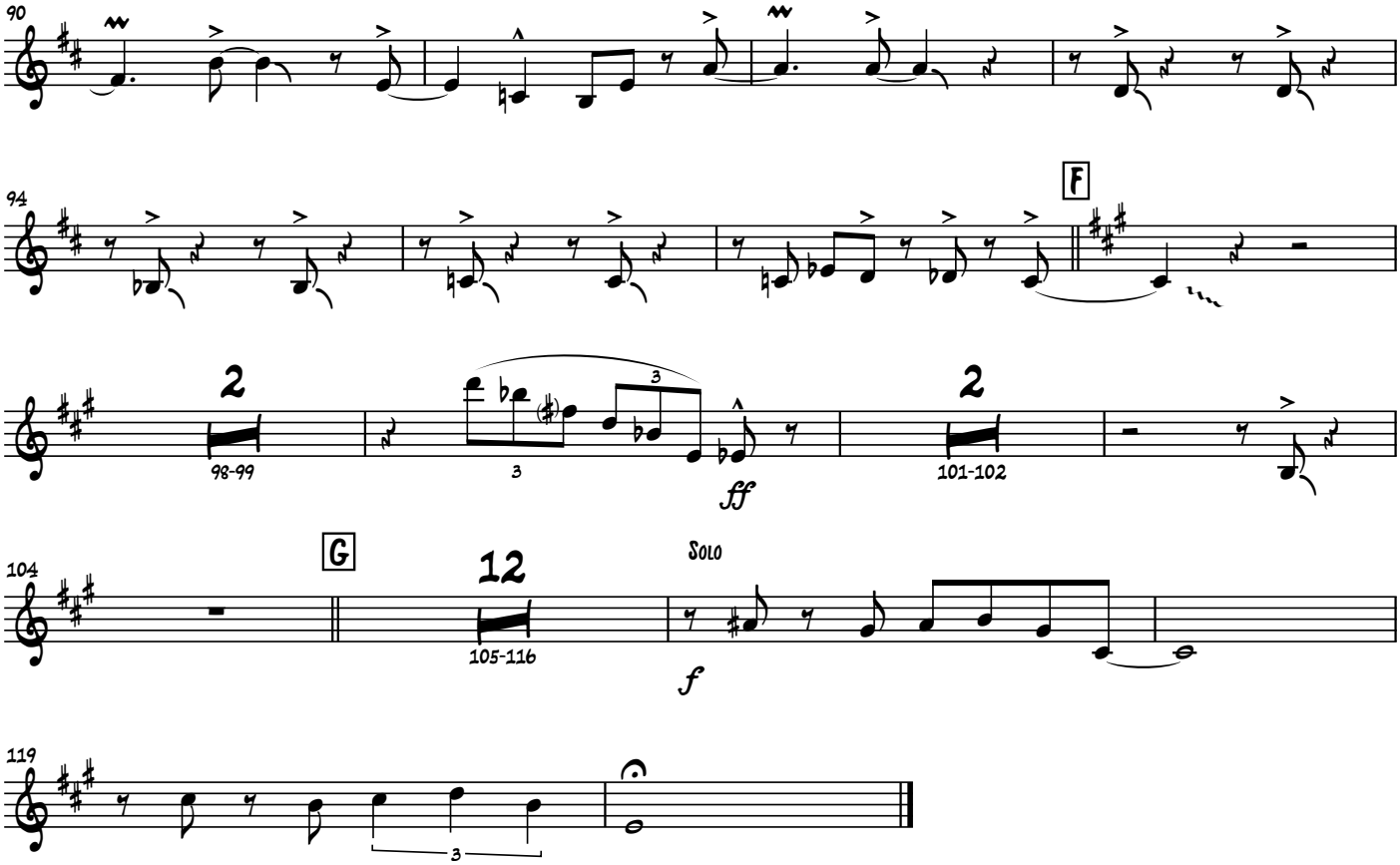
90
94
F
2
98-99
3
ff
2
101-102
104
G
12
105-116
Solo
f
119
3