MAN IN THE MOON

Tenor Sax 2

Words & Music by Mads Mathias
Arranged by Peter Jensen 2011

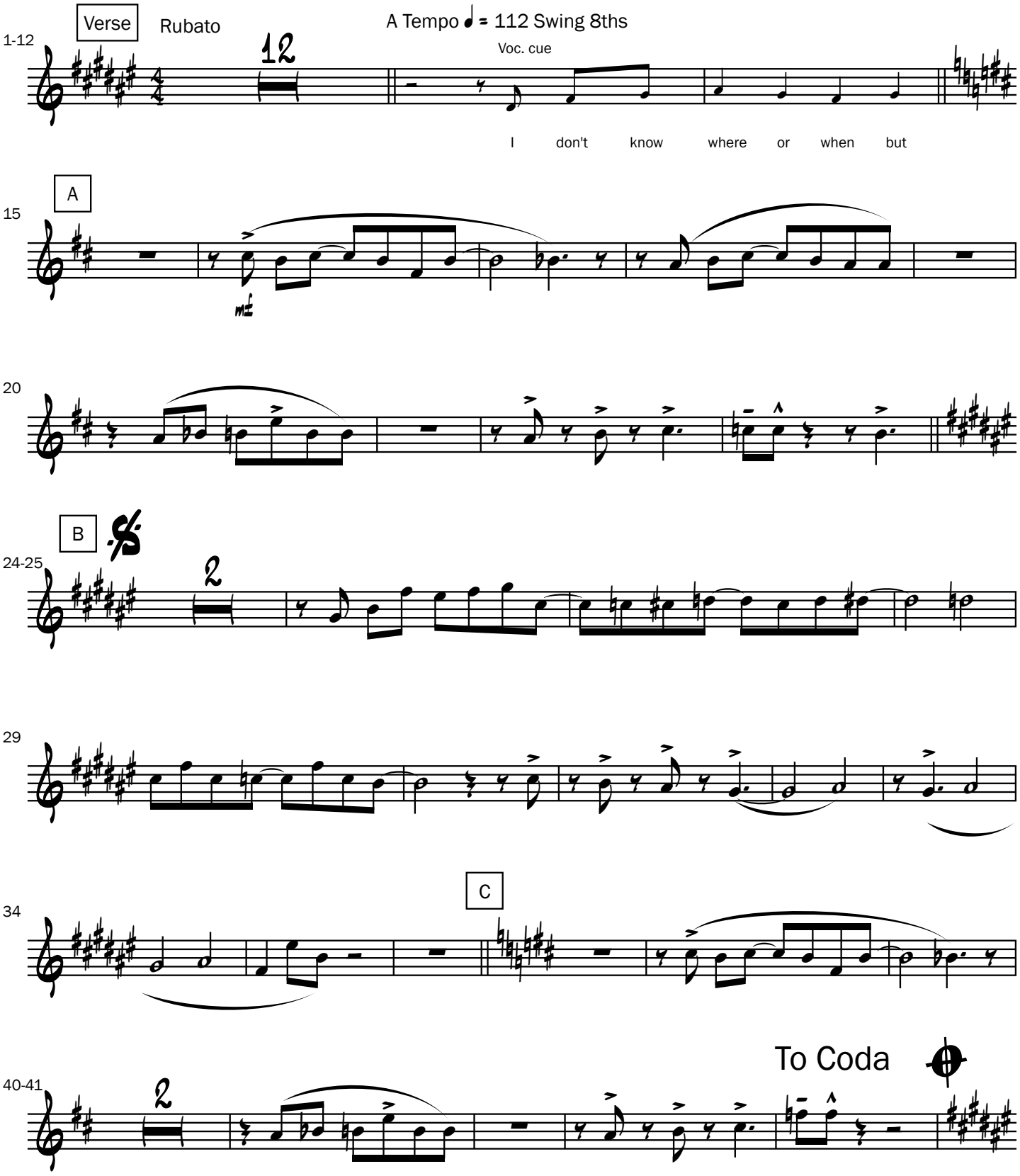

©PeterJensen

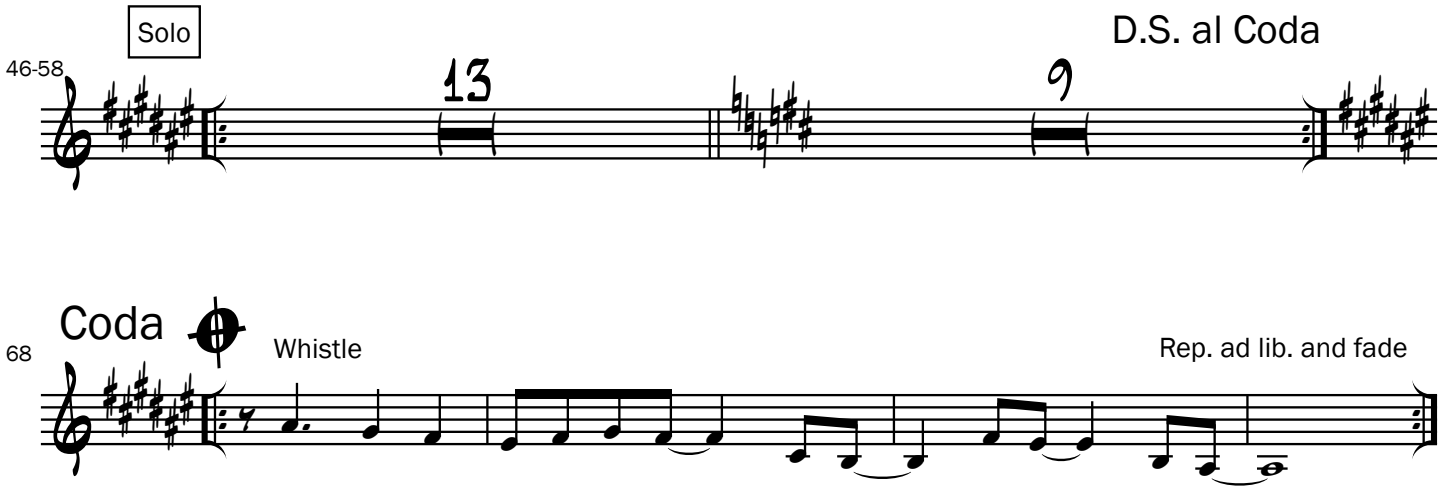

©PeterJensen