# MAN IN THE MOON

## Tenor Sax 1

Words & Music by Mads Mathias
Arranged by Peter Jensen 2011

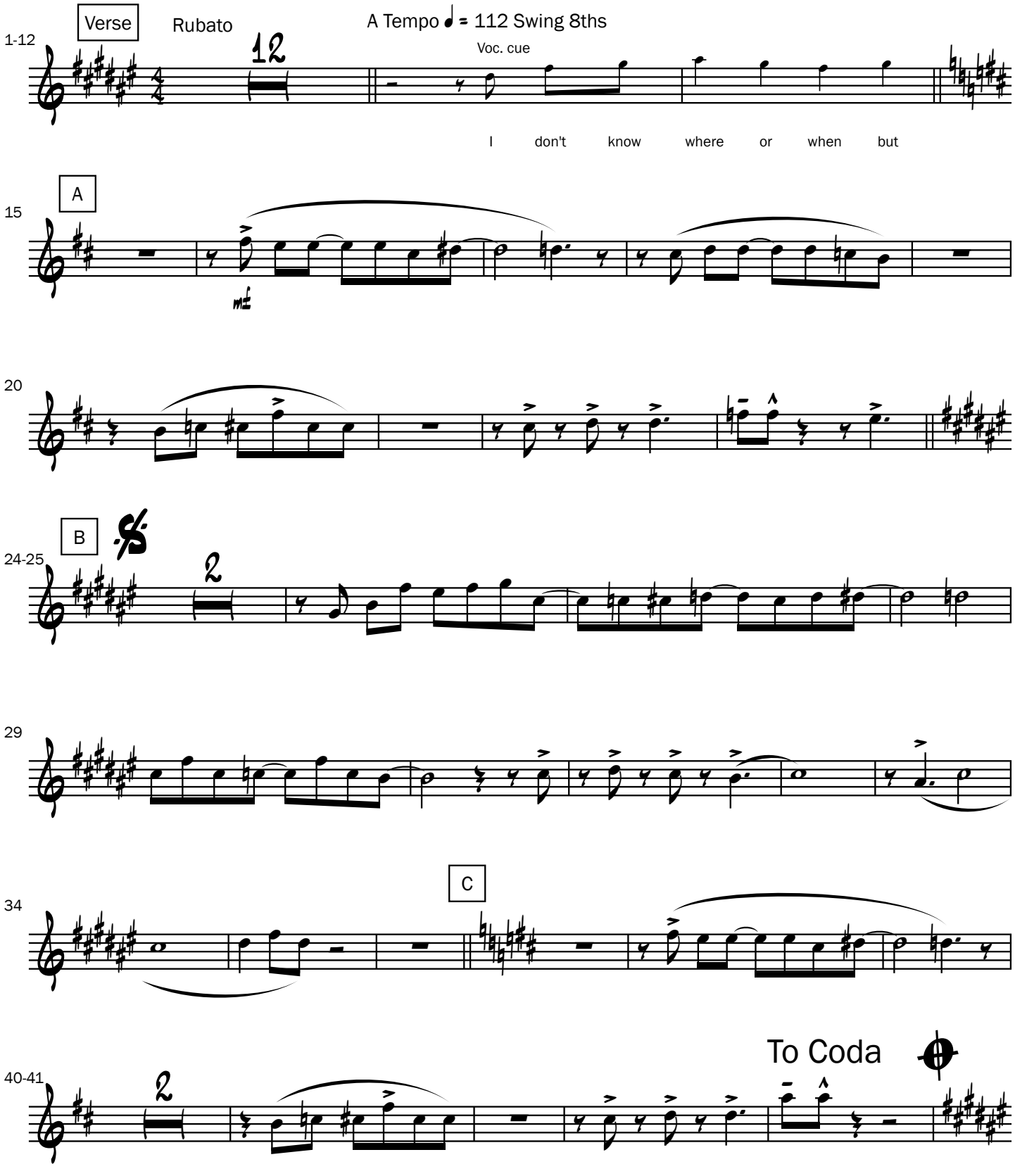


©PeterJensen

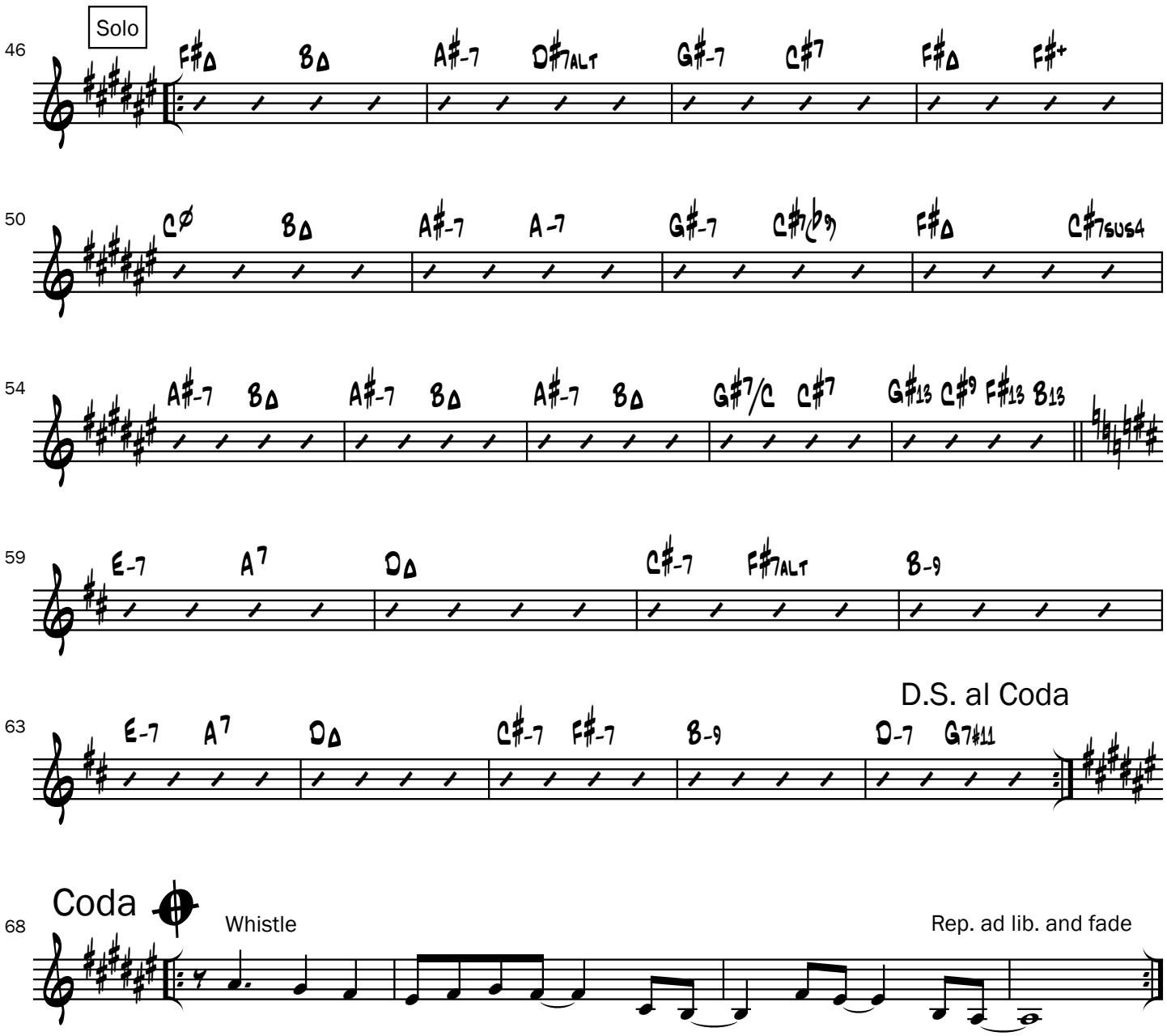


©PeterJensen