# MAN IN THE MOON

## Baritone Sax

Words & Music by Mads Mathias
Arranged by Peter Jensen 2011

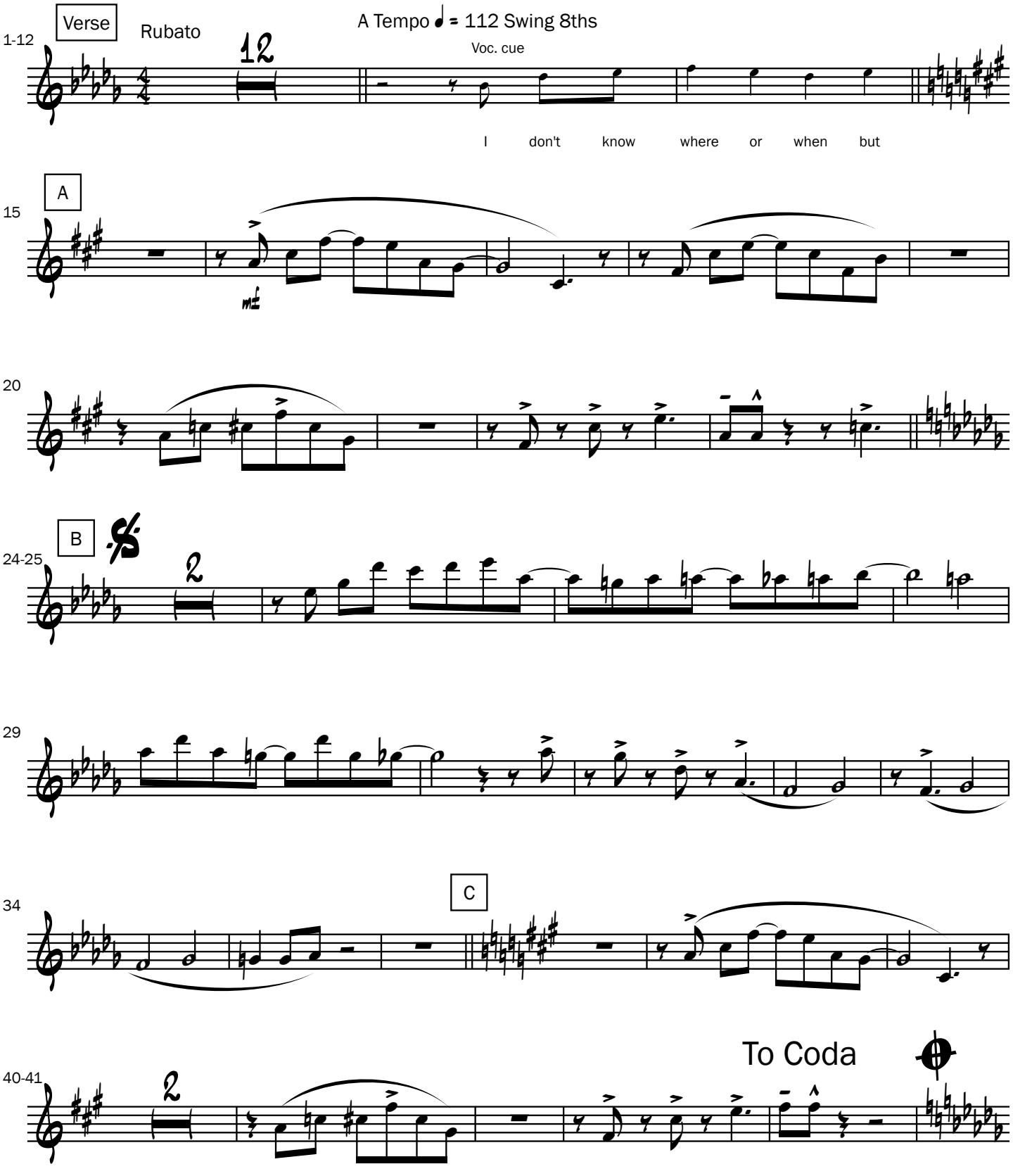


©PeterJensen

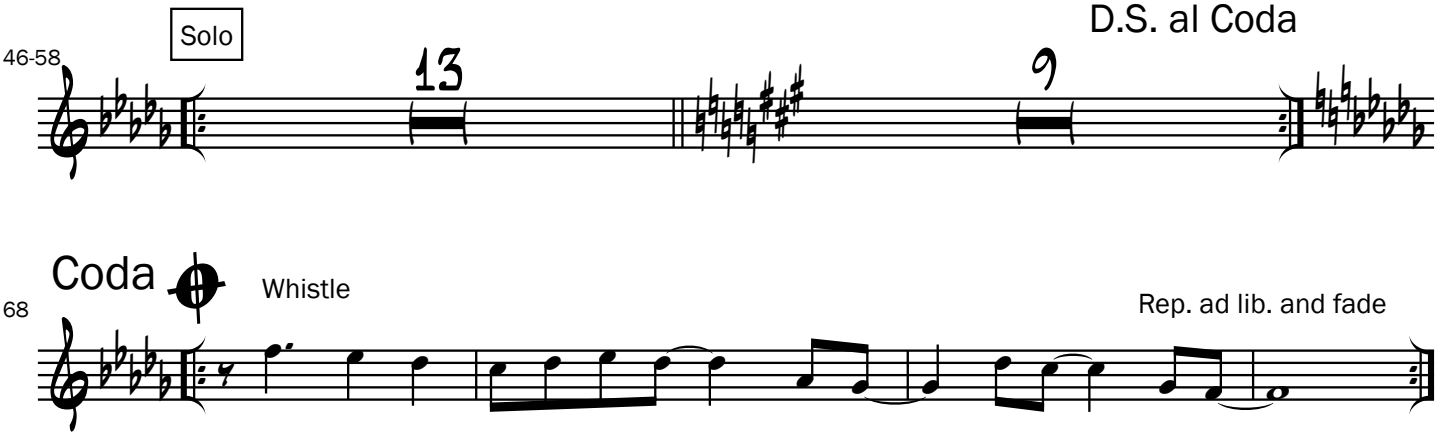





©PeterJensen