LABOUR OF LOVE

Trombone 3

Words & Music by Mads Mathias
Arranged by Peter Jensen 2011

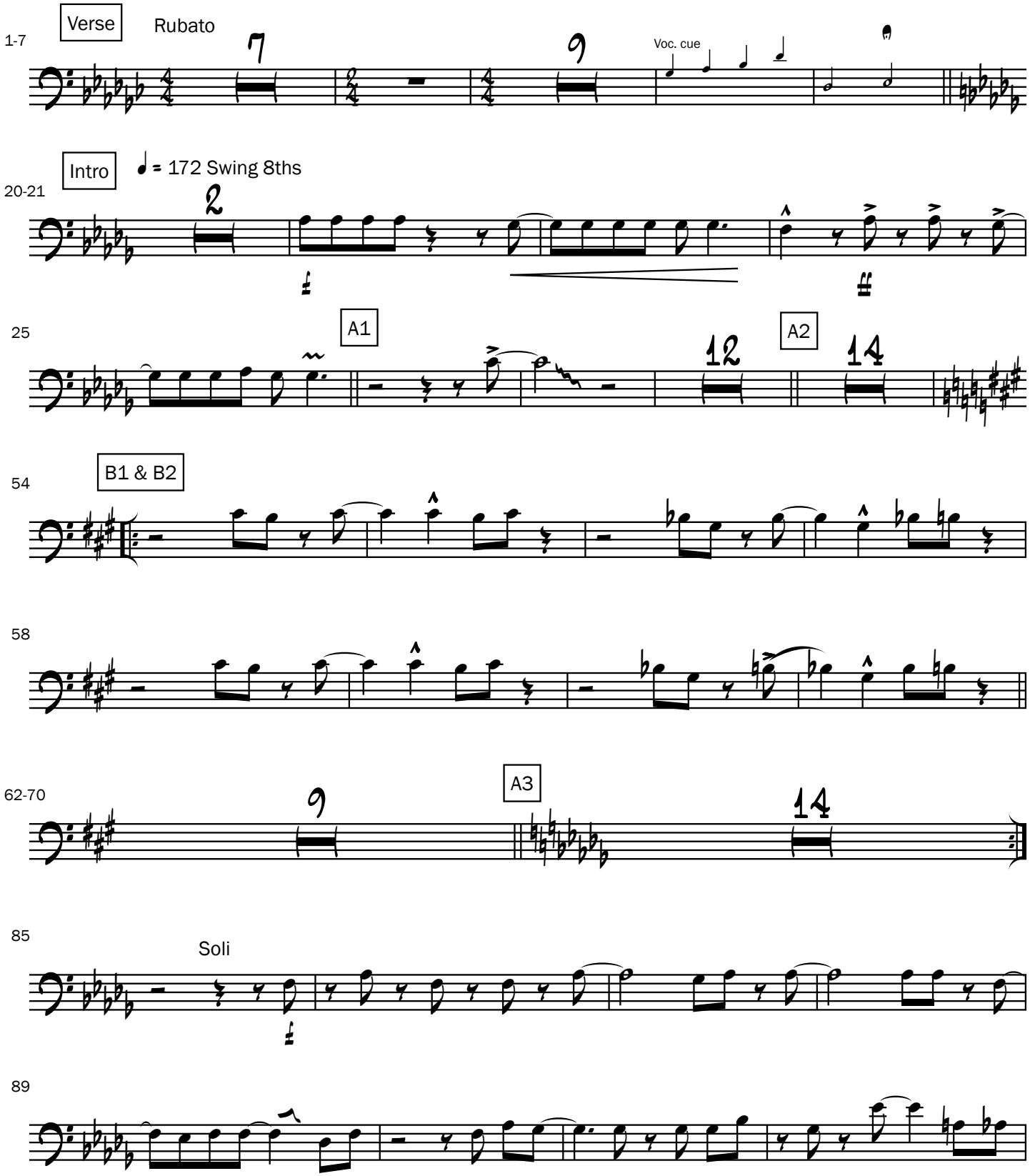

©PeterJensen

93

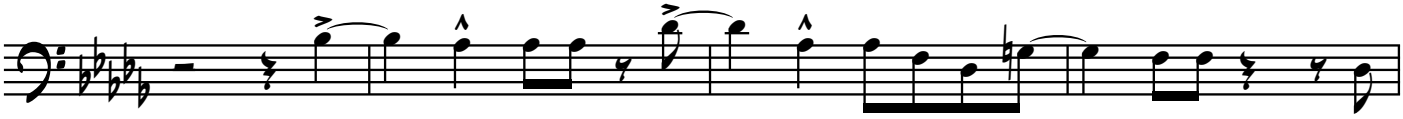

97

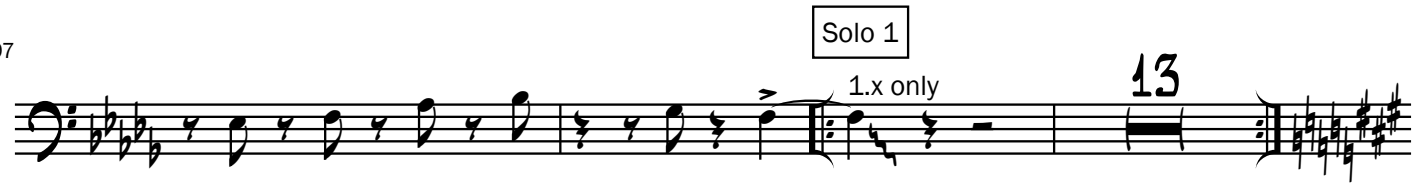

113-128

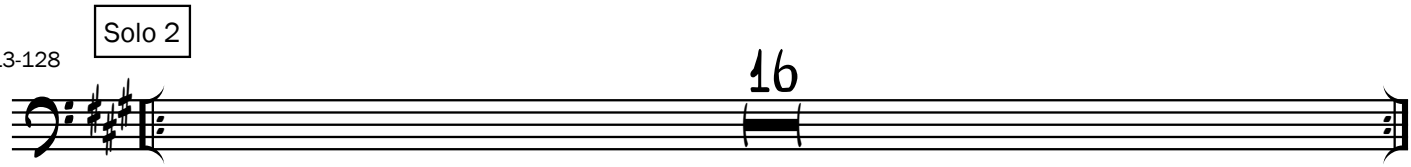

129-130

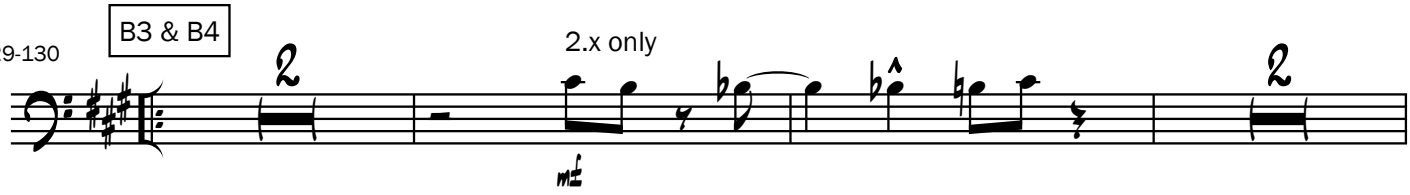

135

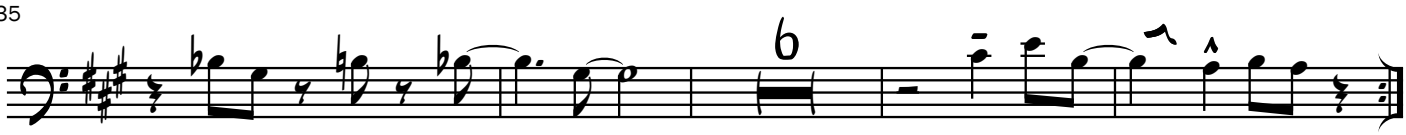

145

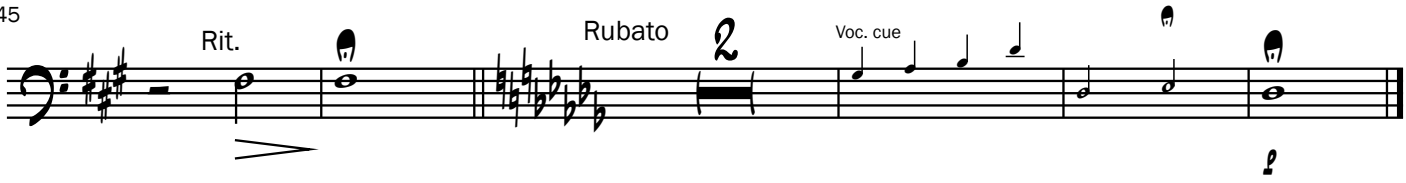

©PeterJensen