LABOUR OF LOVE

Trombone 2

Words & Music by Mads Mathias
Arranged by Peter Jensen 2011

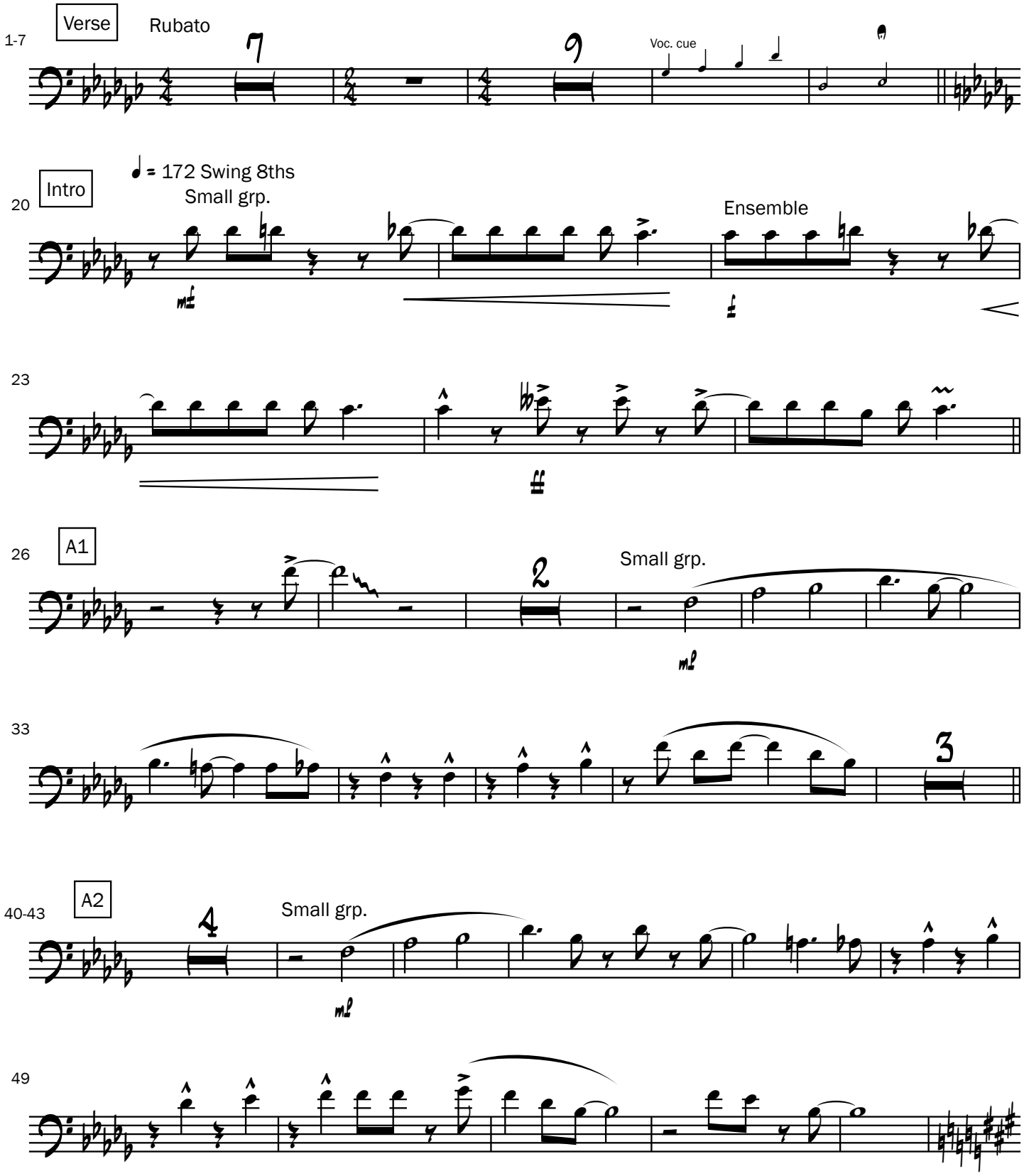

©PeterJensen

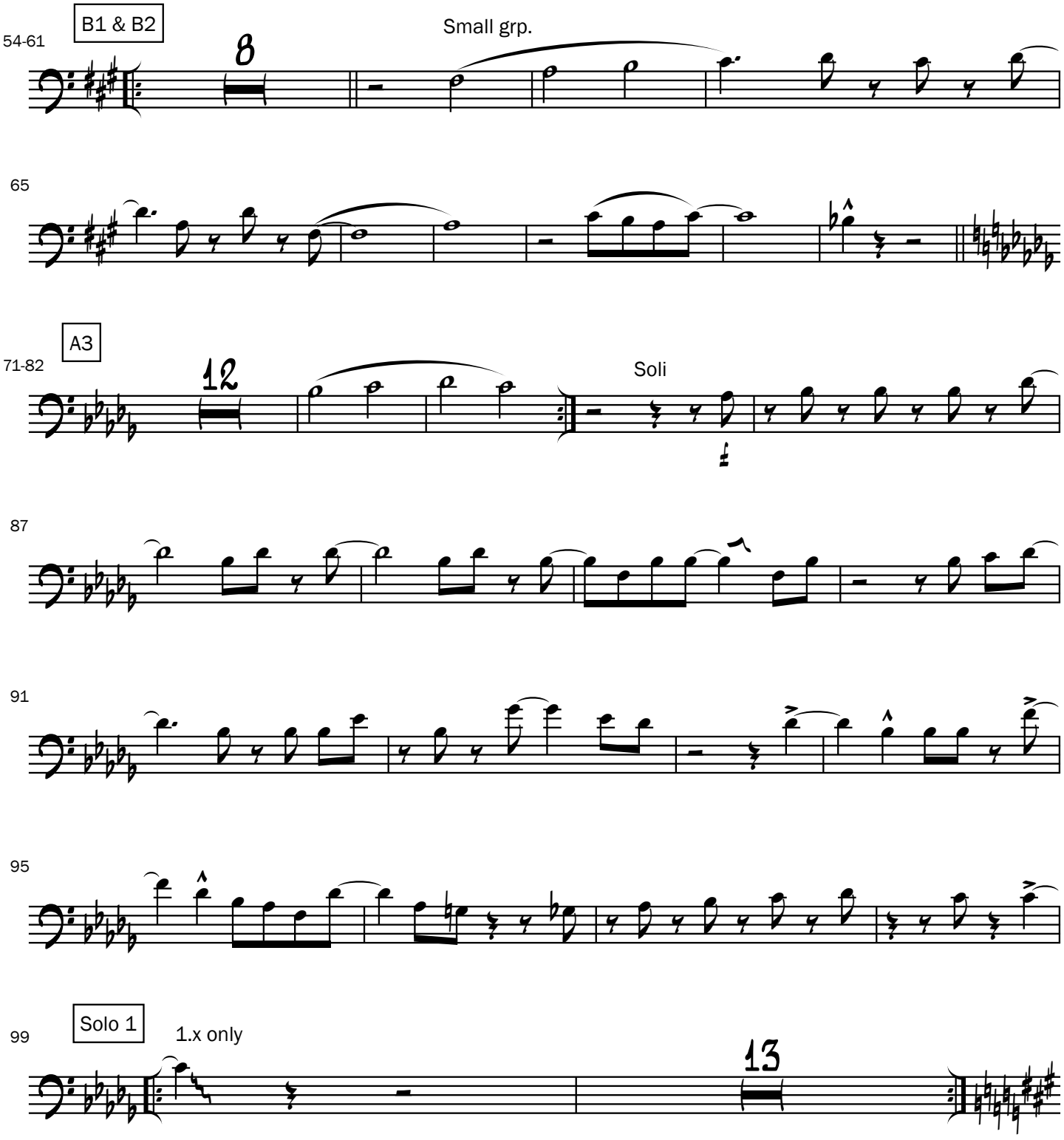

©PeterJensen

113 Solo 2

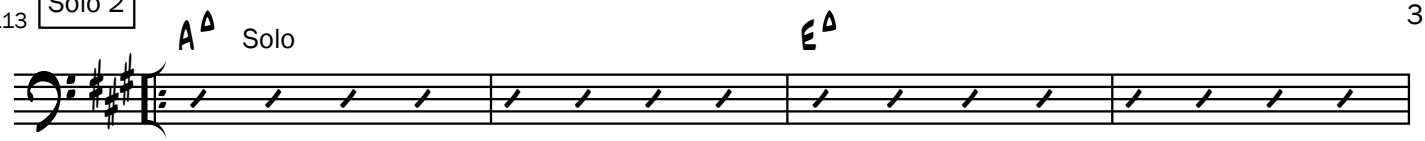

117

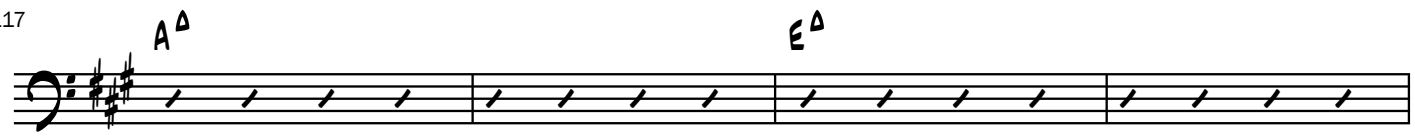

121

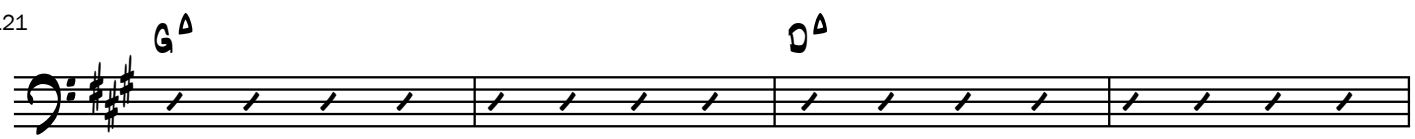

125

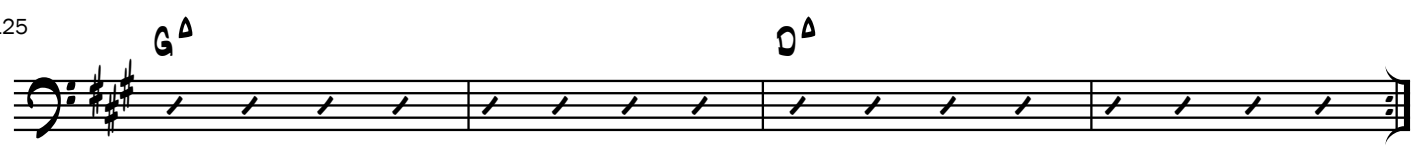

129 B3 & B4

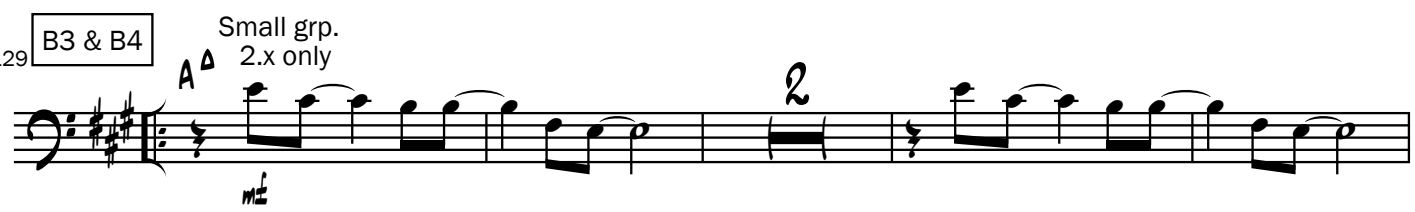

135-136



141

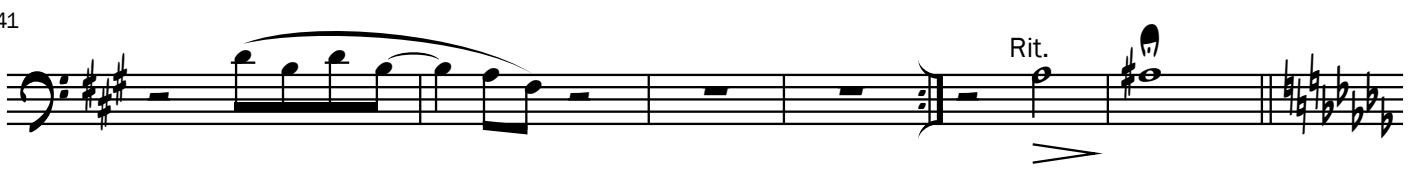

147-148

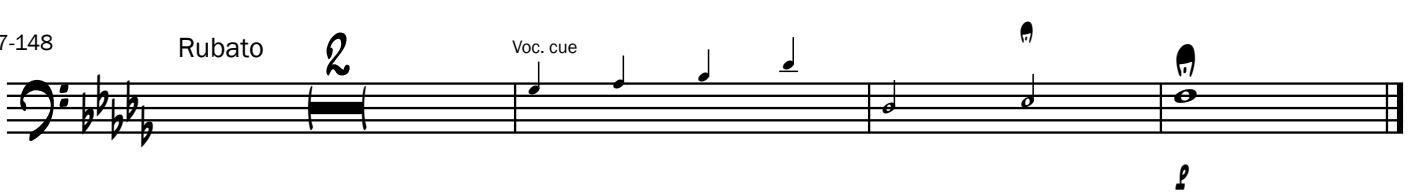

©PeterJensen