LABOUR OF LOVE

Bass Trombone

Words & Music by Mads Mathias
Arranged by Peter Jensen 2011

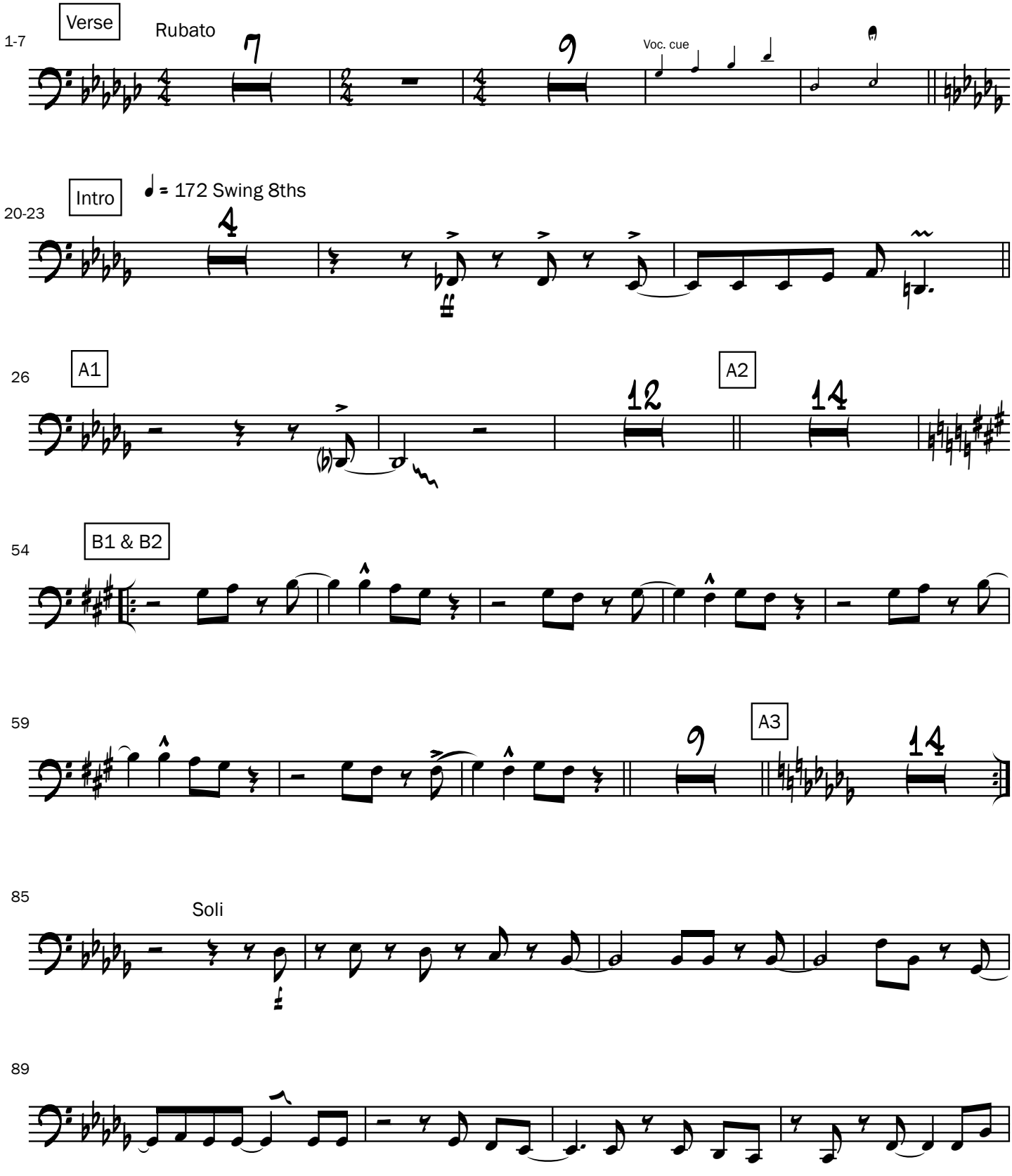

©PeterJensen

93

97

Solo 1

1.x only

13

Solo 2

113-128

16

B3 & B4

129-130

2

2.x only

2

136

6

Rit.

147-148

Rubato

2

Voc. cue

©PeterJensen