# CHRISTMAS AGAIN

## Trombone 3

Words & Music by Mads Mathias
Arranged by Peter Jensen 2011

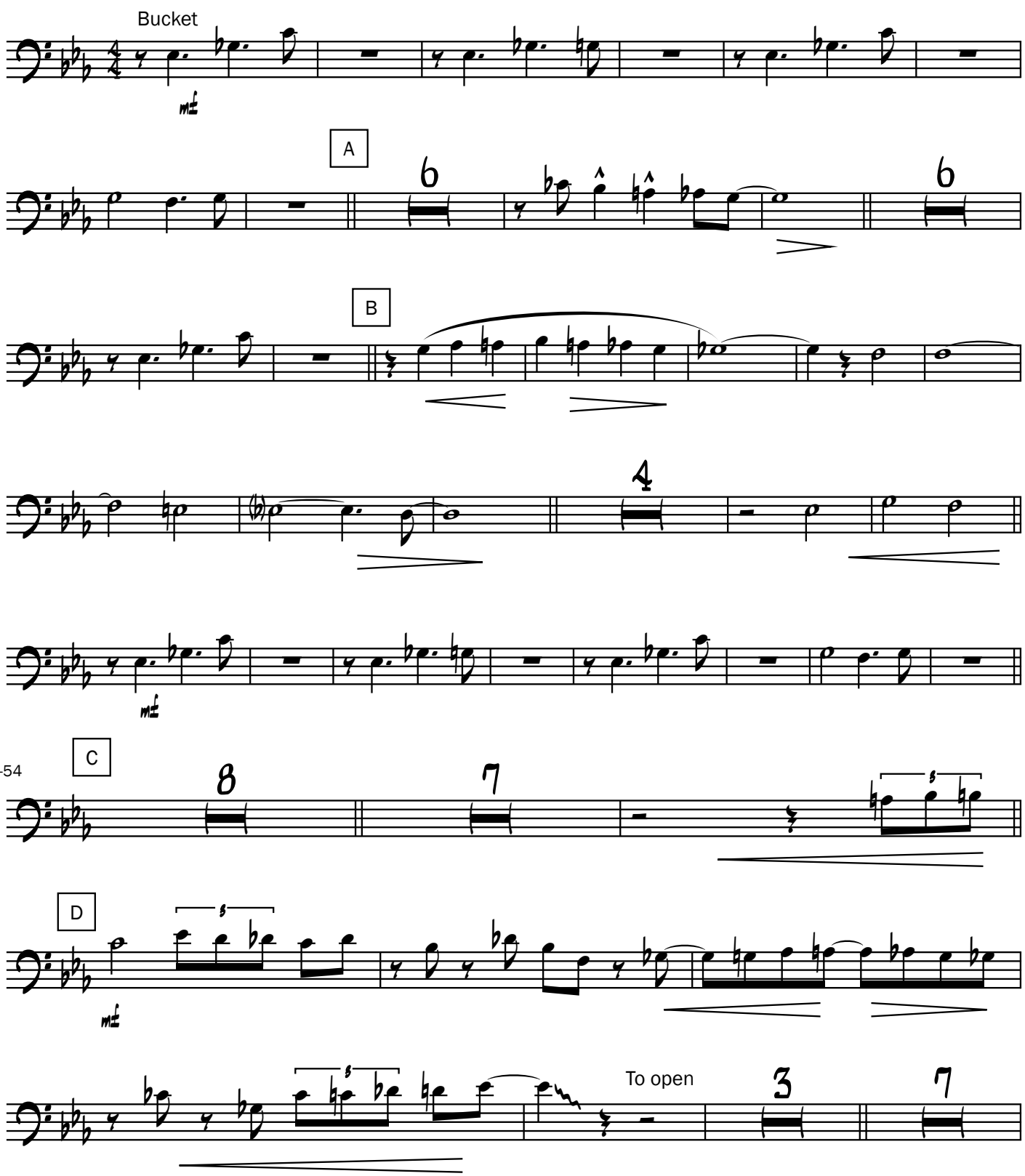


©PeterJensen

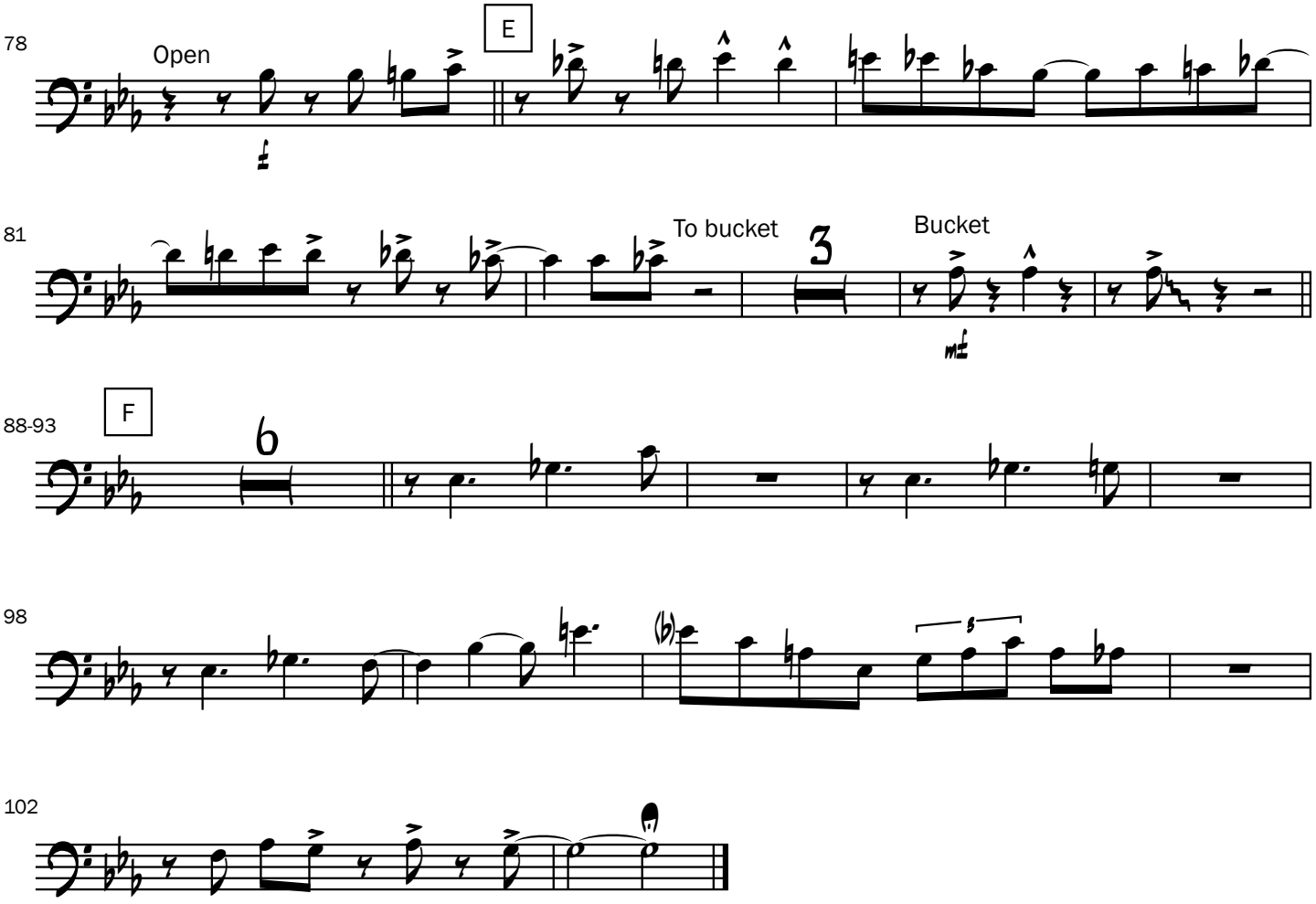


©PeterJensen