CHRISTMAS AGAIN

Drums

Words & Music by Mads Mathias
Arranged by Peter Jensen 2011

Brushes

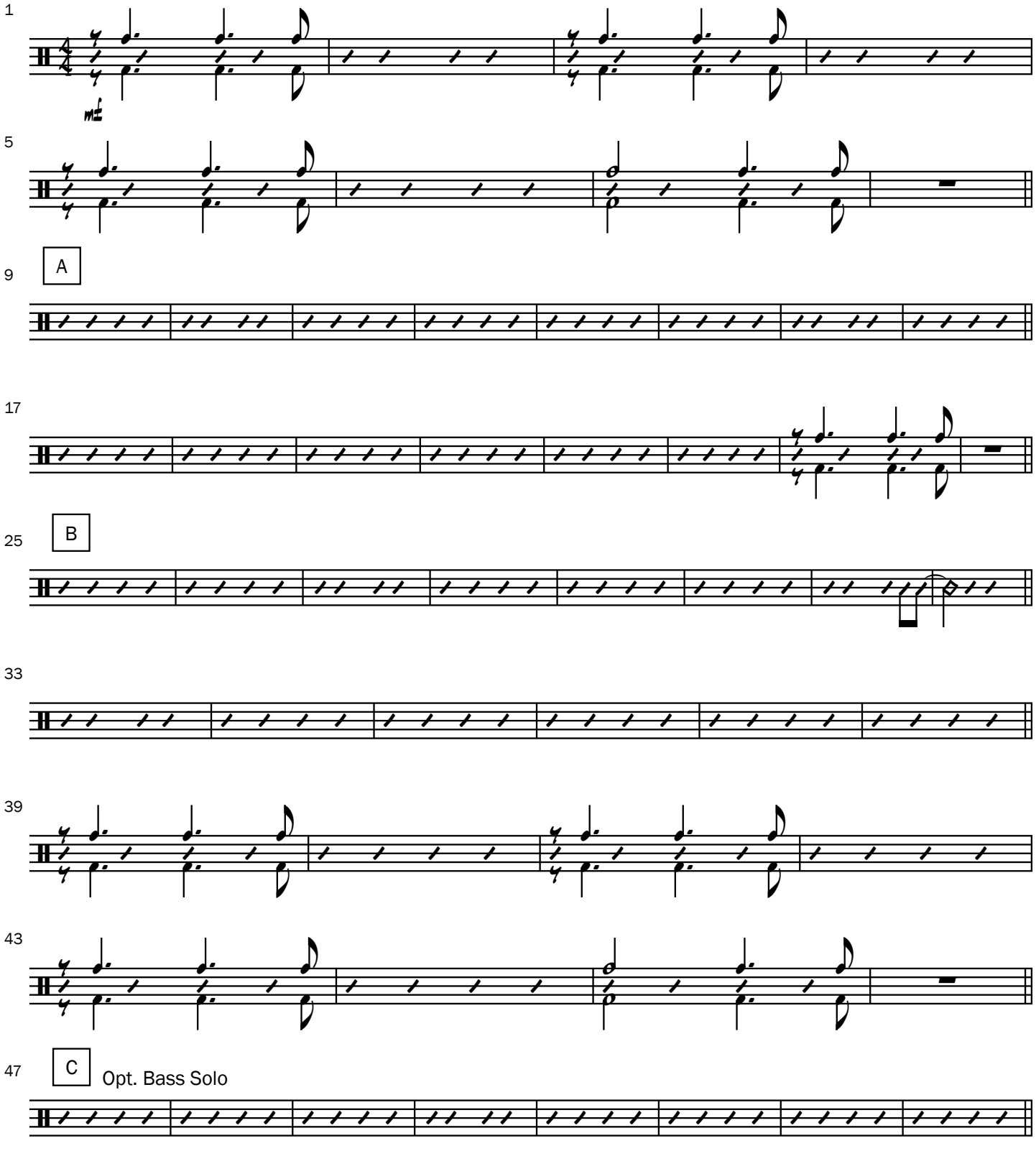

©PeterJensen

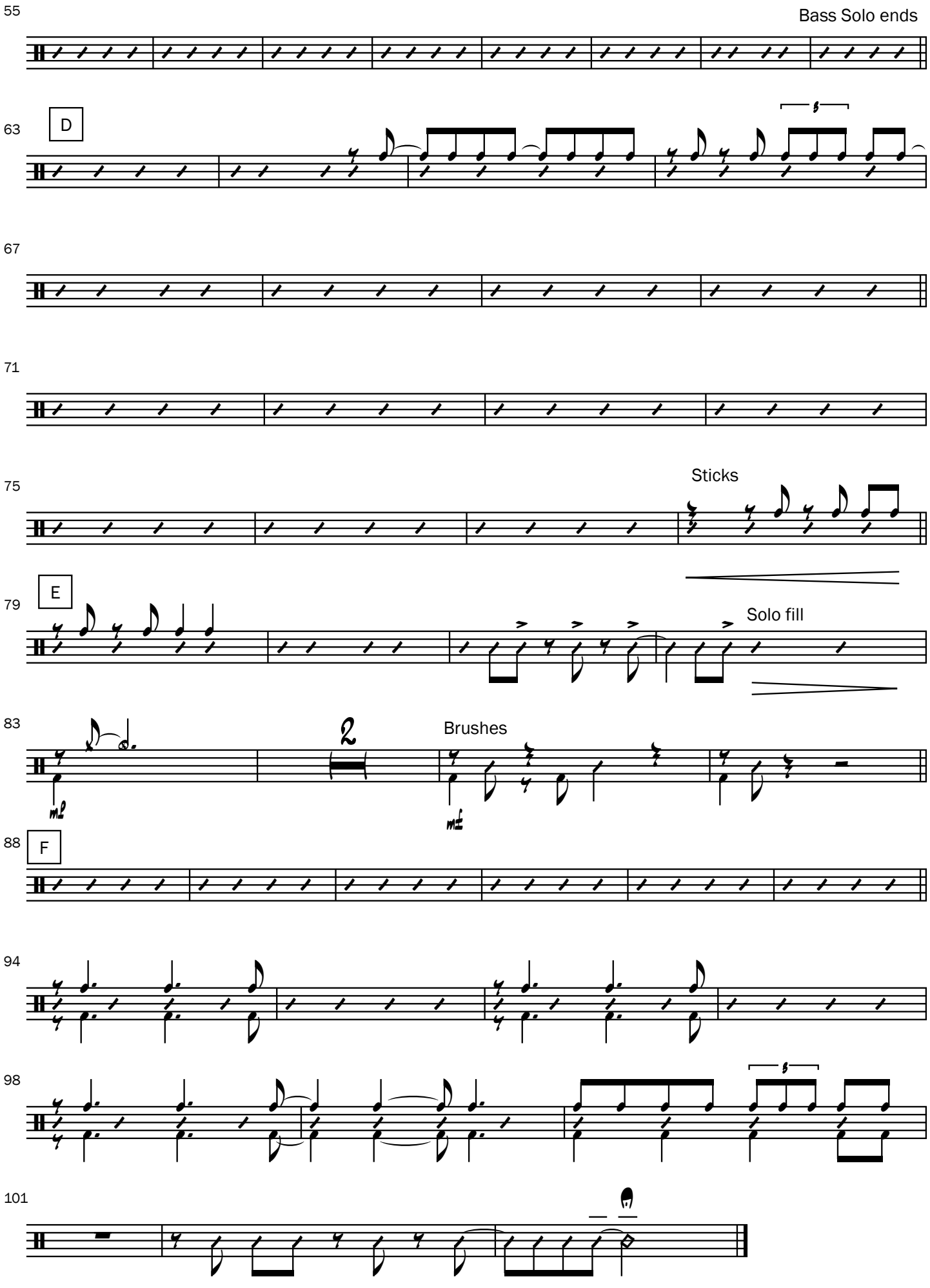

©PeterJensen