CHRISTMAS AGAIN

Bass

Words & Music by Mads Mathias
Arranged by Peter Jensen 2011

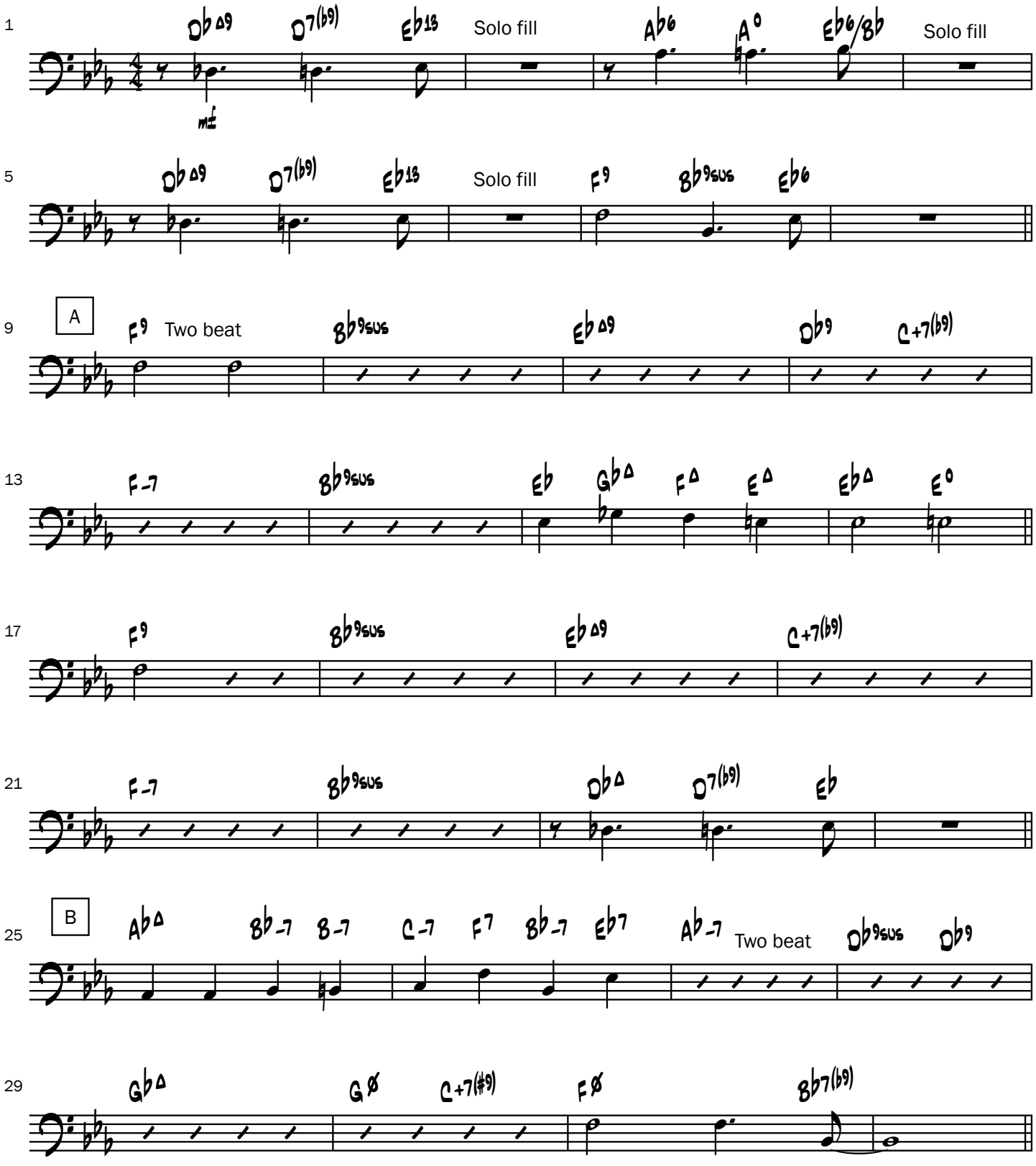

©PeterJensen

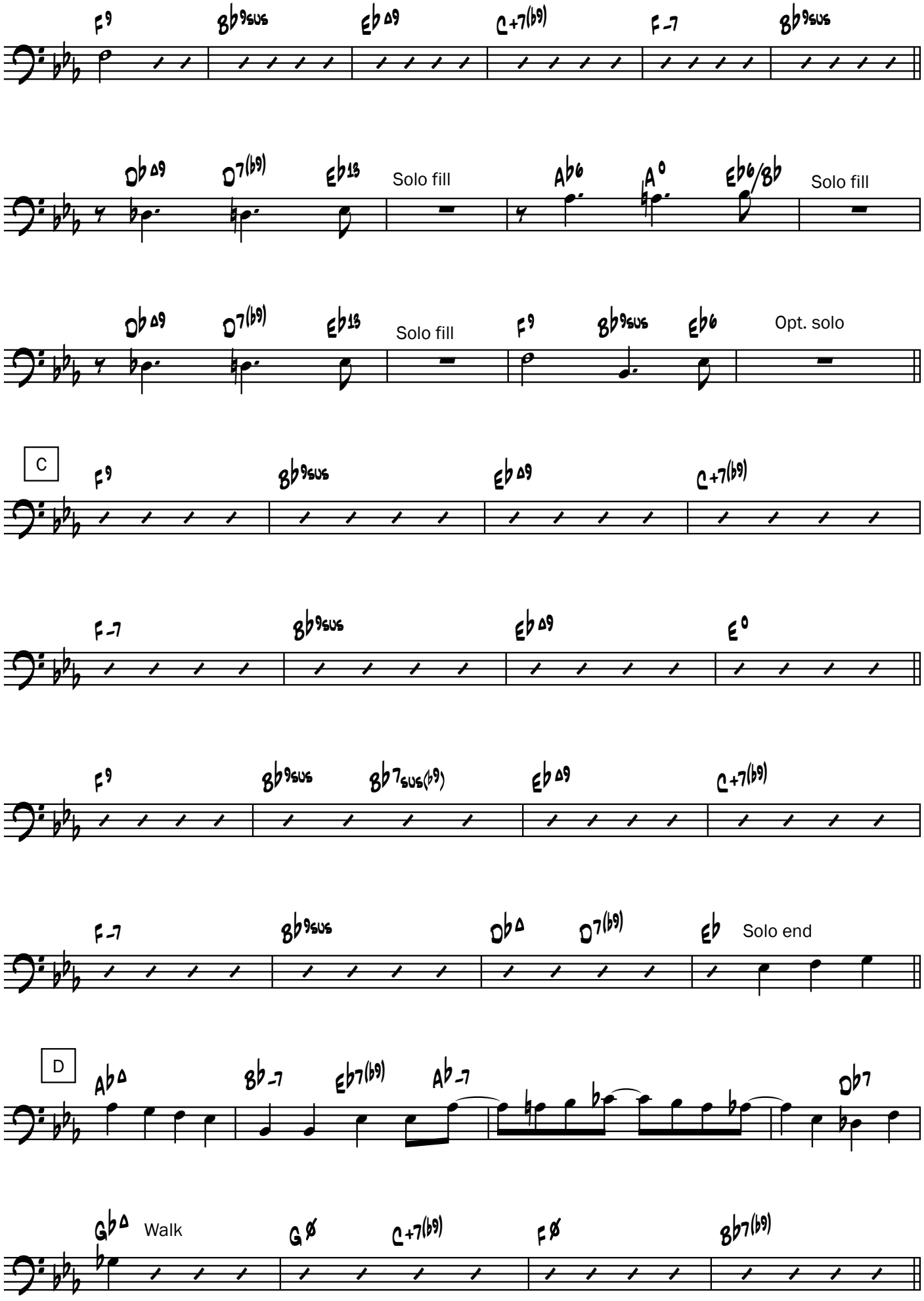

©PeterJensen

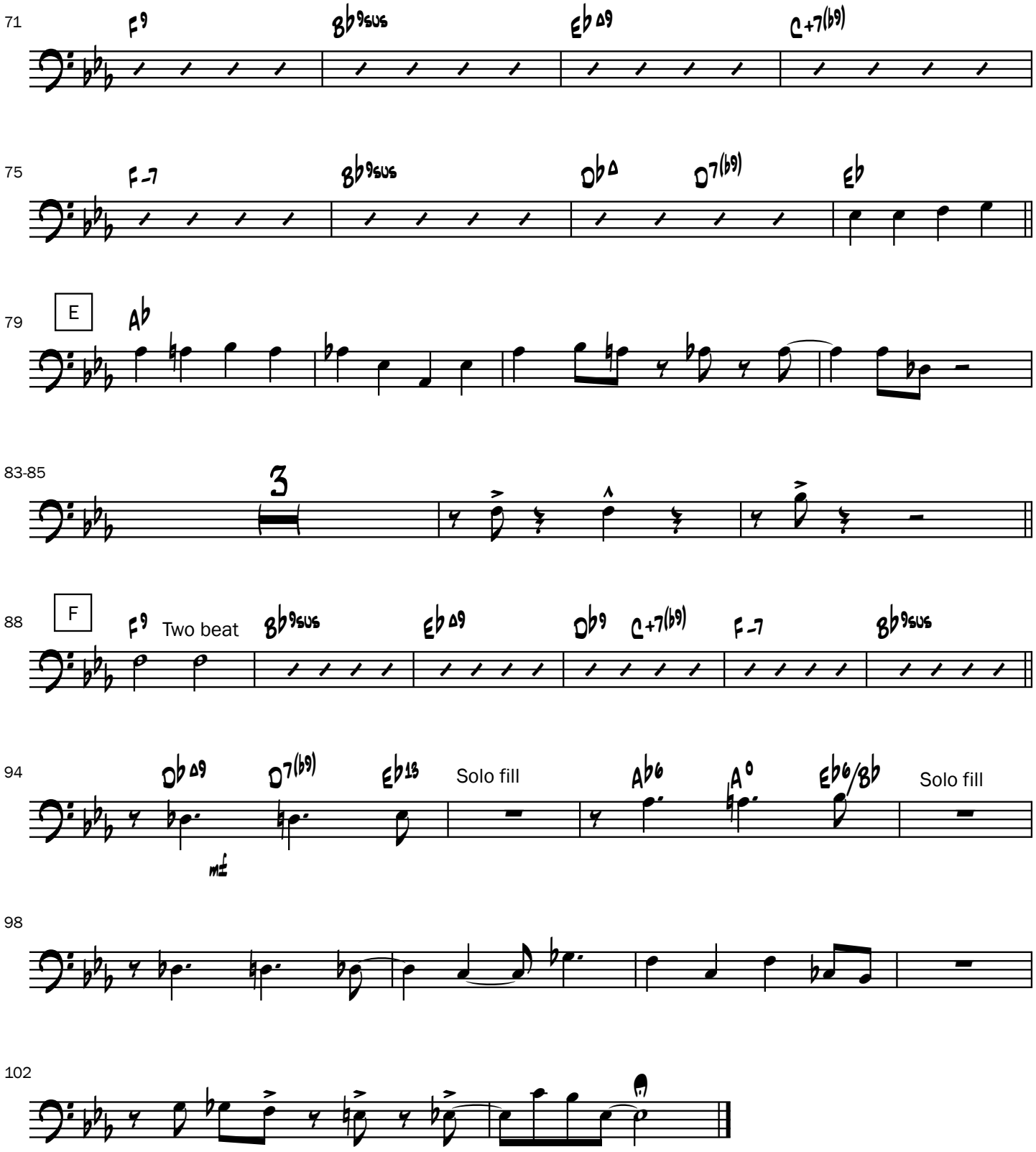

©PeterJensen