I'm All Ears

Mads Mathias & Aarhus Jazz Orchestra

By Mads Mathias
Arranged by:
Peter Jensen 2018

Trumpet in B♭ 4

♩= 116 Swing ♪'s

(harmon w/stem) Throughout!

f

4

2

7-8

A

8

9-16

17

8

17-24

B

26

3

29

33

2

35-36

2

39-40

SOLOS

6

41-46

1.

2

47-48

2.

2

49-50

51

8

51-58

8

59-66

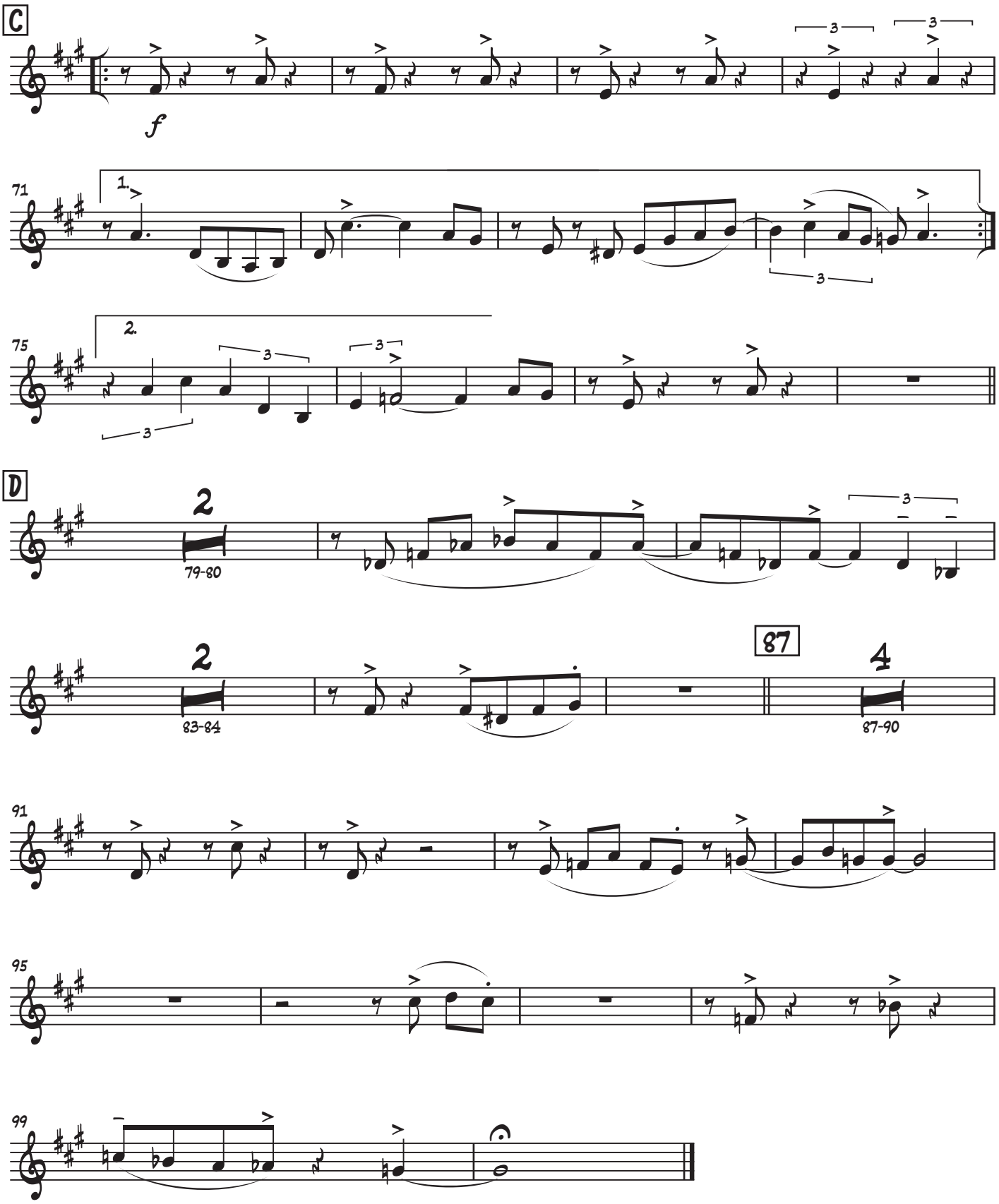
C
f
71
1.
75
2.
D
2
79-80
2
83-84
87
4
87-90
91
95
99