I'm All Ears

Mads Mathias & Aarhus Jazz Orchestra

By Mads Mathias
Arranged by:
Peter Jensen 2018

Trumpet in B♭ 3

♩= 116 Swing ♪'s

(harmon w/stem) Throughout!

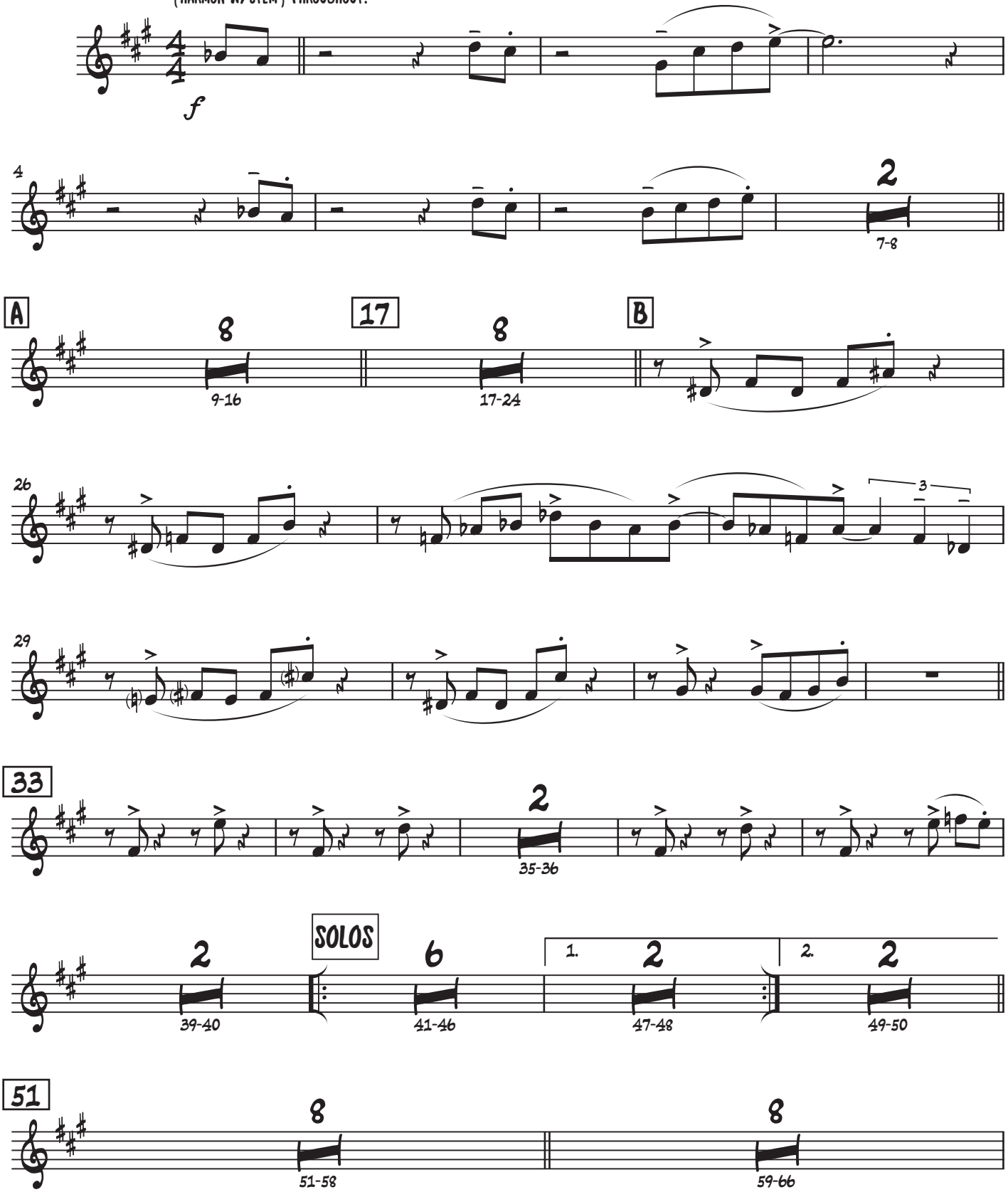

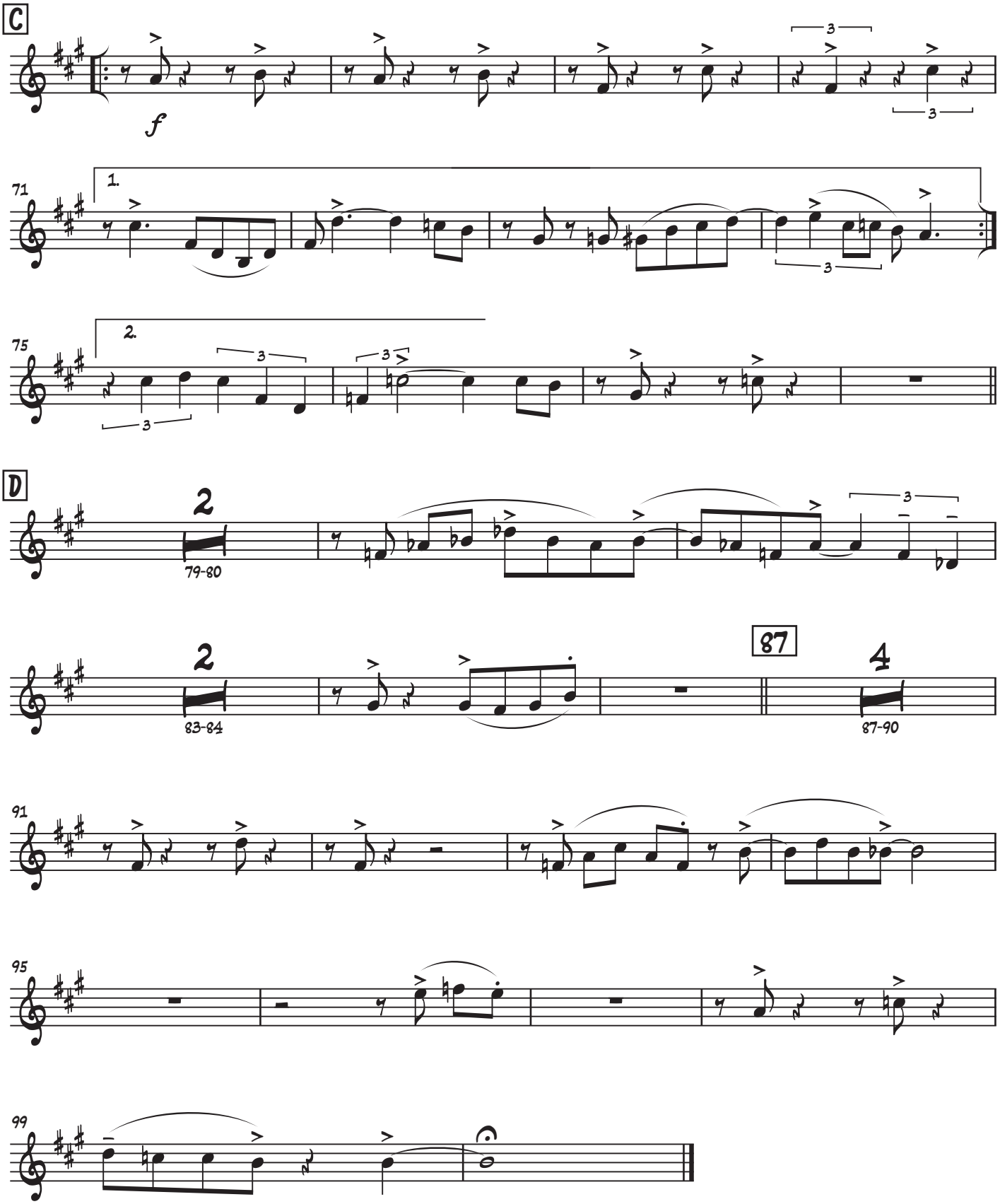
C
f
71
1.
75
2.
D
2
79-80
2
83-84
87
4
87-90
91
95
99