I'm All Ears

Mads Mathias & Aarhus Jazz Orchestra

By Mads Mathias
Arranged by:
Peter Jensen 2018

Transposed Score

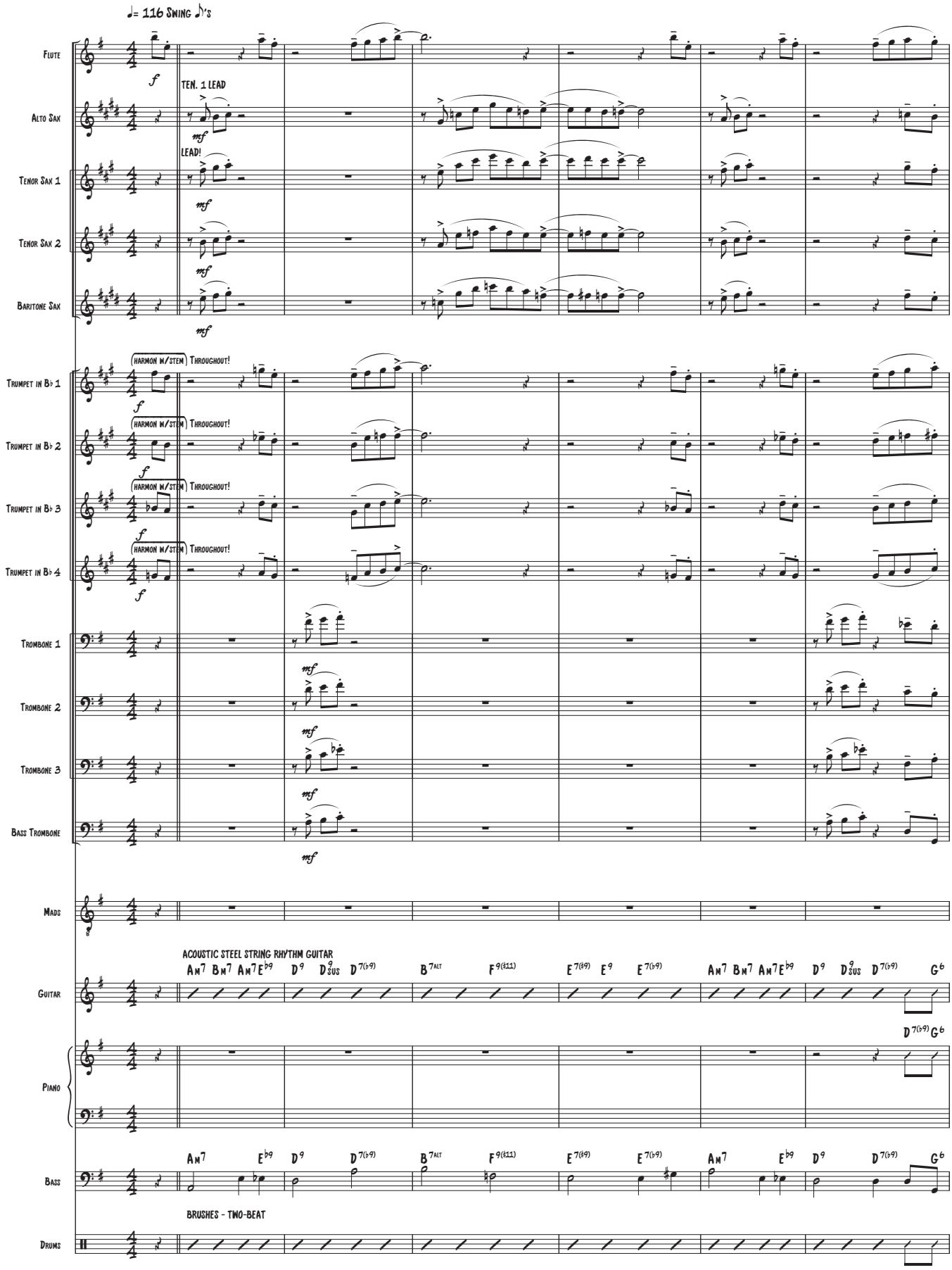

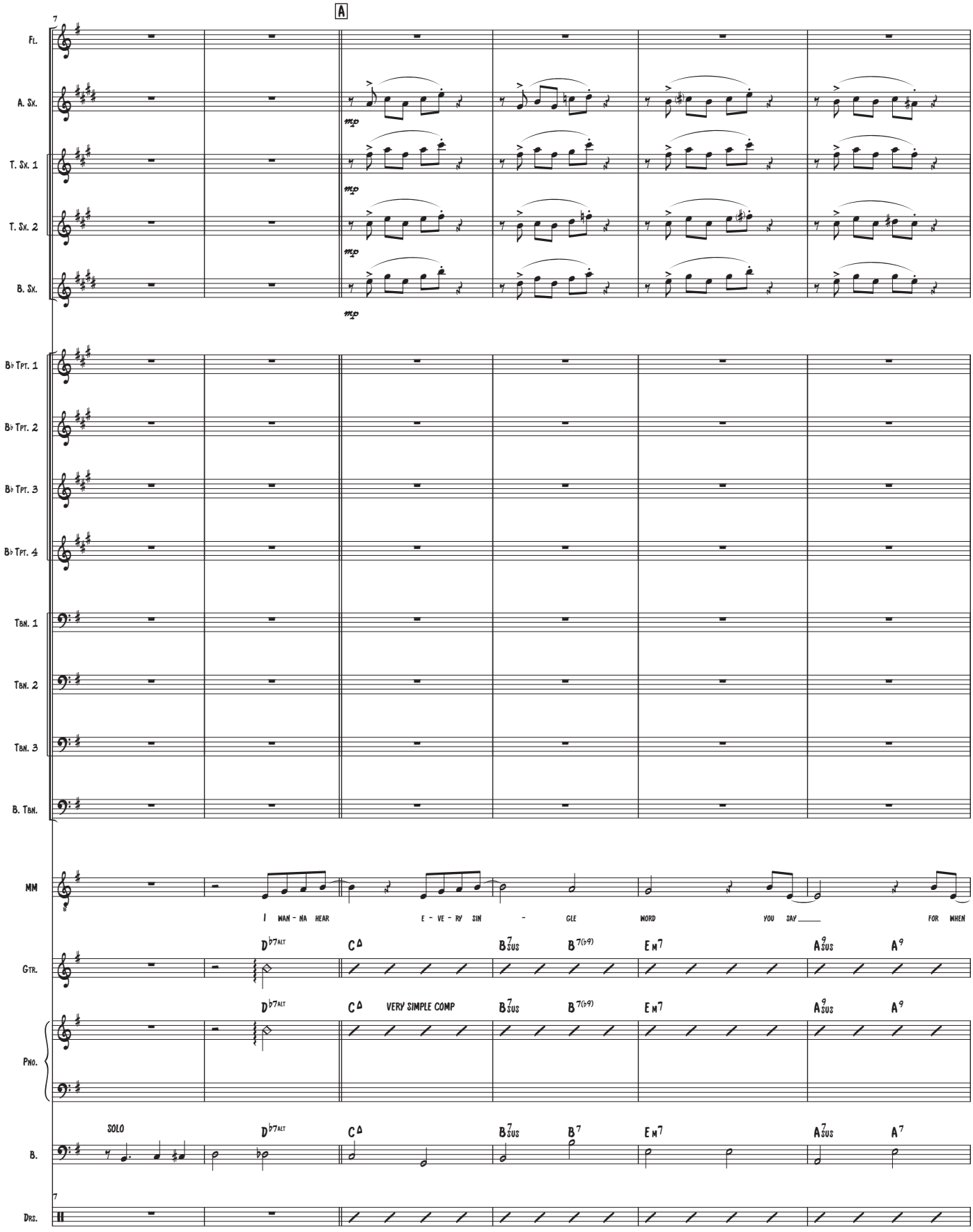
A
Fl.
A. Sx.
T. Sx. 1
T. Sx. 2
B. Sx.
mp
B♭ Tpt. 1
B♭ Tpt. 2
B♭ Tpt. 3
B♭ Tpt. 4
Tbn. 1
Tbn. 2
Tbn. 3
B. Tbn.
MM
I WAN - NA HEAR E - VE - RY SIN - GLE WORD YOU SAY FOR WHEN
Gtr.
Pno.
VERY SIMPLE COMP
SOLO
B.
Drs.

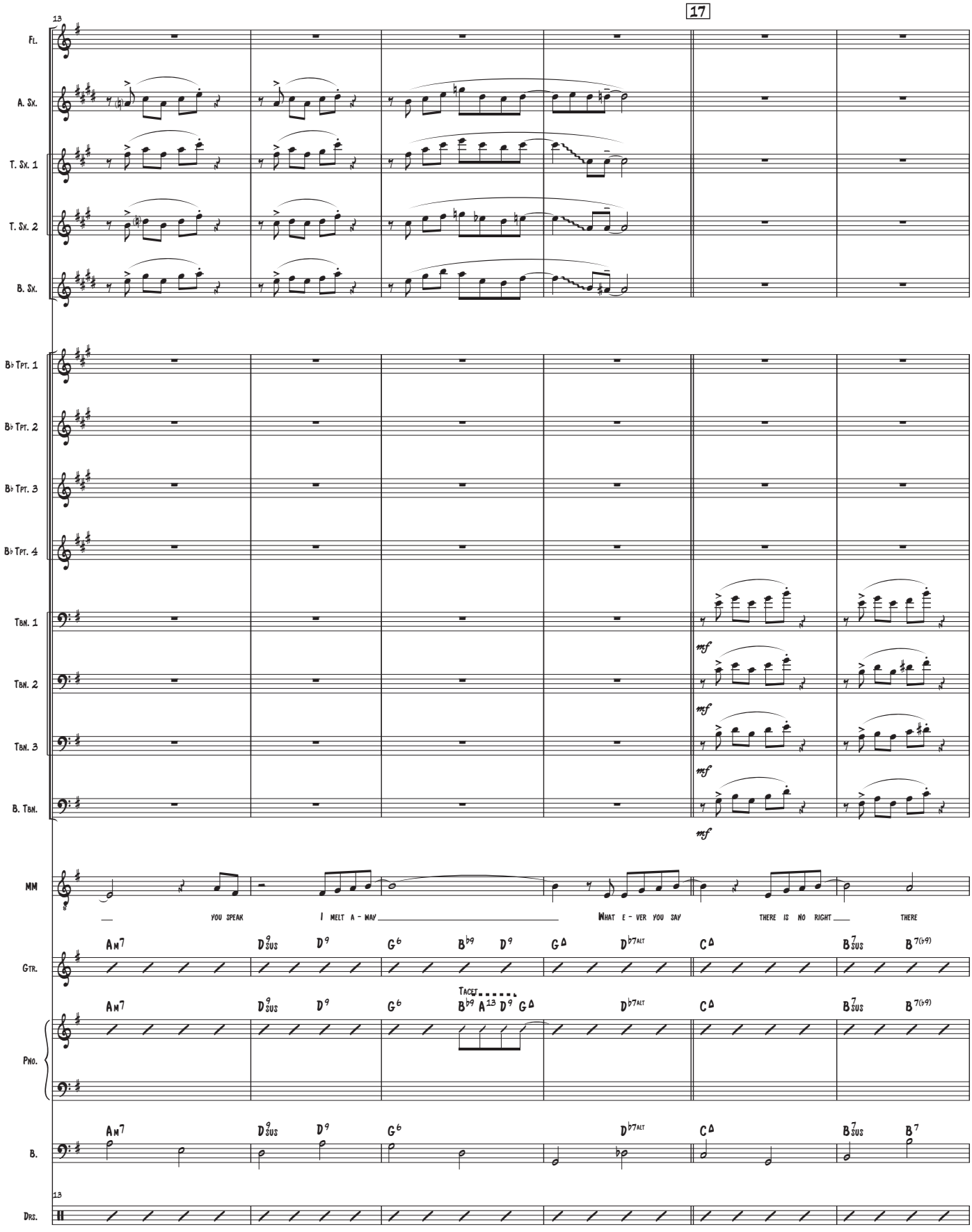
13
17
Fl.
A. Sx.
T. Sx. 1
T. Sx. 2
B. Sx.
B♭ Tpt. 1
B♭ Tpt. 2
B♭ Tpt. 3
B♭ Tpt. 4
Tbn. 1
Tbn. 2
Tbn. 3
B. Tbn.
mf
MM
you speak
I melt a - way
What e - ver you say
there is no right
there
Gtr.
Pno.
B.
Drs.
Tacet
Am7
D9sus
D9
G6
B♭9
D9
GΔ
D♭7alt
CΔ
B7sus
B7(♭9)
A13
B7

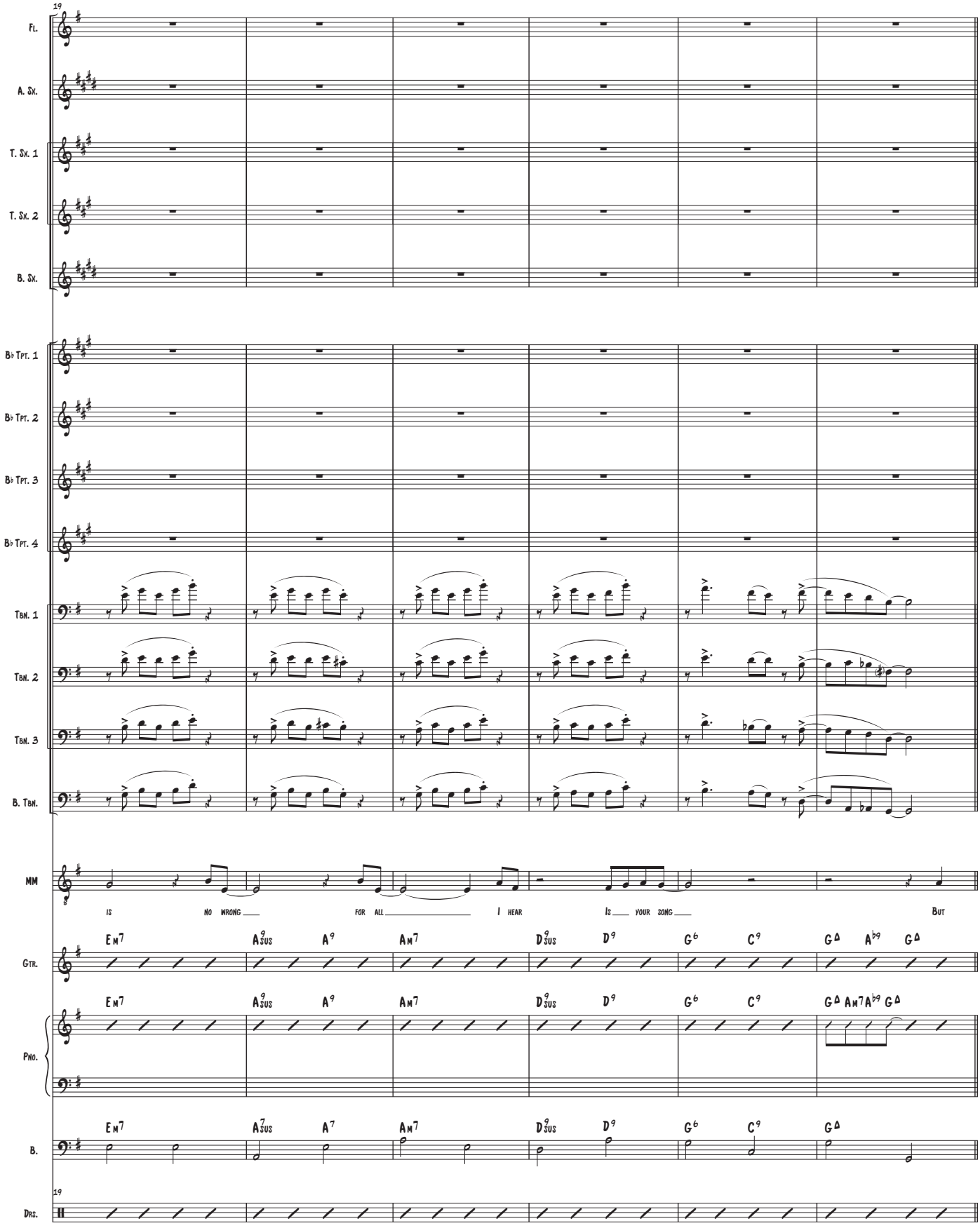
19
Fl.
A. Sx.
T. Sx. 1
T. Sx. 2
B. Sx.
B♭ Tpt. 1
B♭ Tpt. 2
B♭ Tpt. 3
B♭ Tpt. 4
Tbn. 1
Tbn. 2
Tbn. 3
B. Tbn.
MM
Is No wrong for all I hear Is your song But
Gtr.
Em7 A9sus A9 Am7 D9sus D9 G6 C9 GΔ AΔ9 GΔ
Em7 A9sus A9 Am7 D9sus D9 G6 C9 GΔ Am7 AΔ9 GΔ
Pno.
Em7 A7sus A7 Am7 D9sus D9 G6 C9 GΔ
B.
19
Drs.

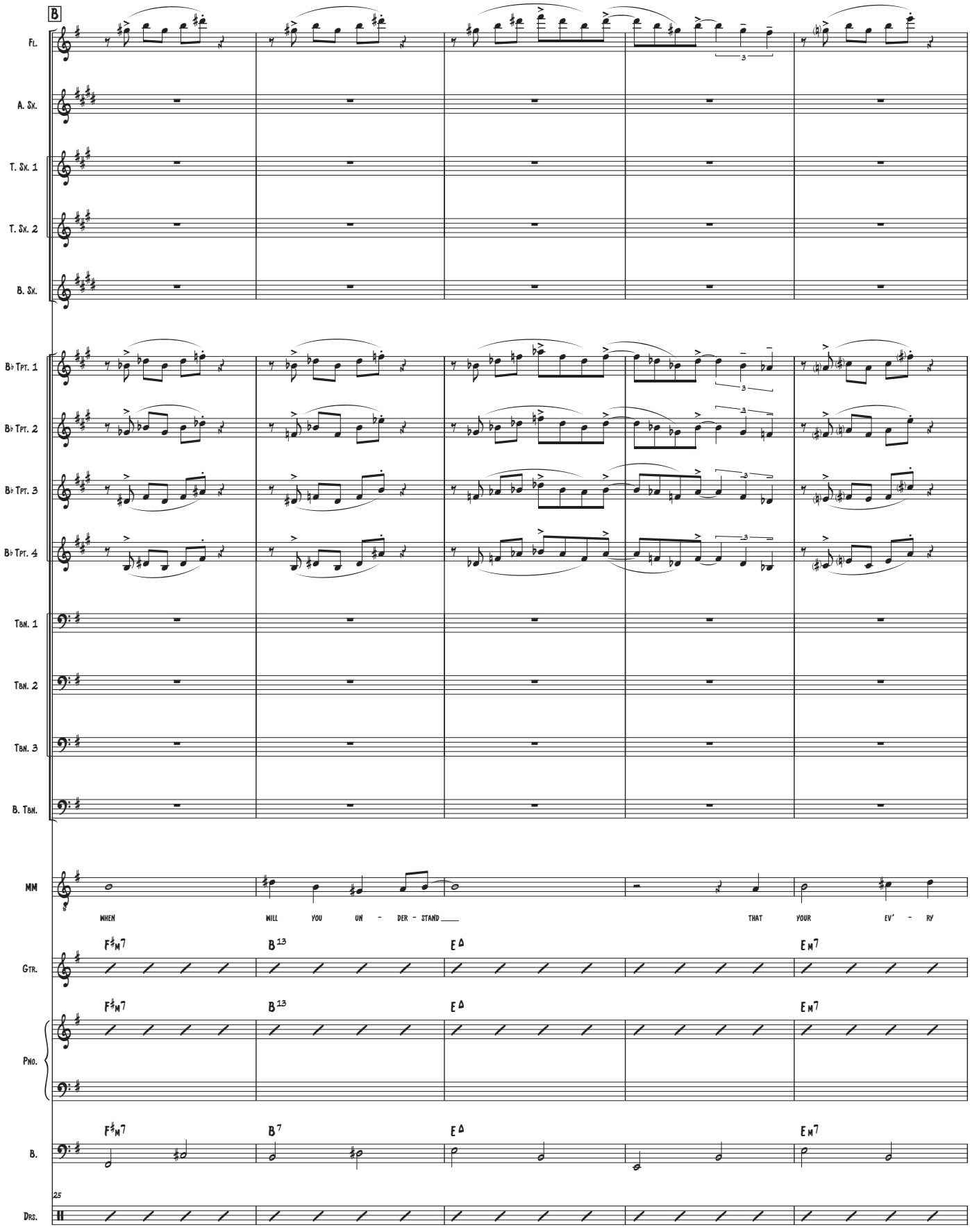
B
Fl.
A. Sx.
T. Sx. 1
T. Sx. 2
B. Sx.
B♭ Tpt. 1
B♭ Tpt. 2
B♭ Tpt. 3
B♭ Tpt. 4
Tbn. 1
Tbn. 2
Tbn. 3
B. Tbn.
MM
WHEN WILL YOU UN - DER - STAND THAT YOUR EV' - RY
Gtr.
Pno.
B.
Drs.
25
F♯M7 B13 E∆ EM7
F♯M7 B13 E∆ EM7
F♯M7 B7 E∆ EM7

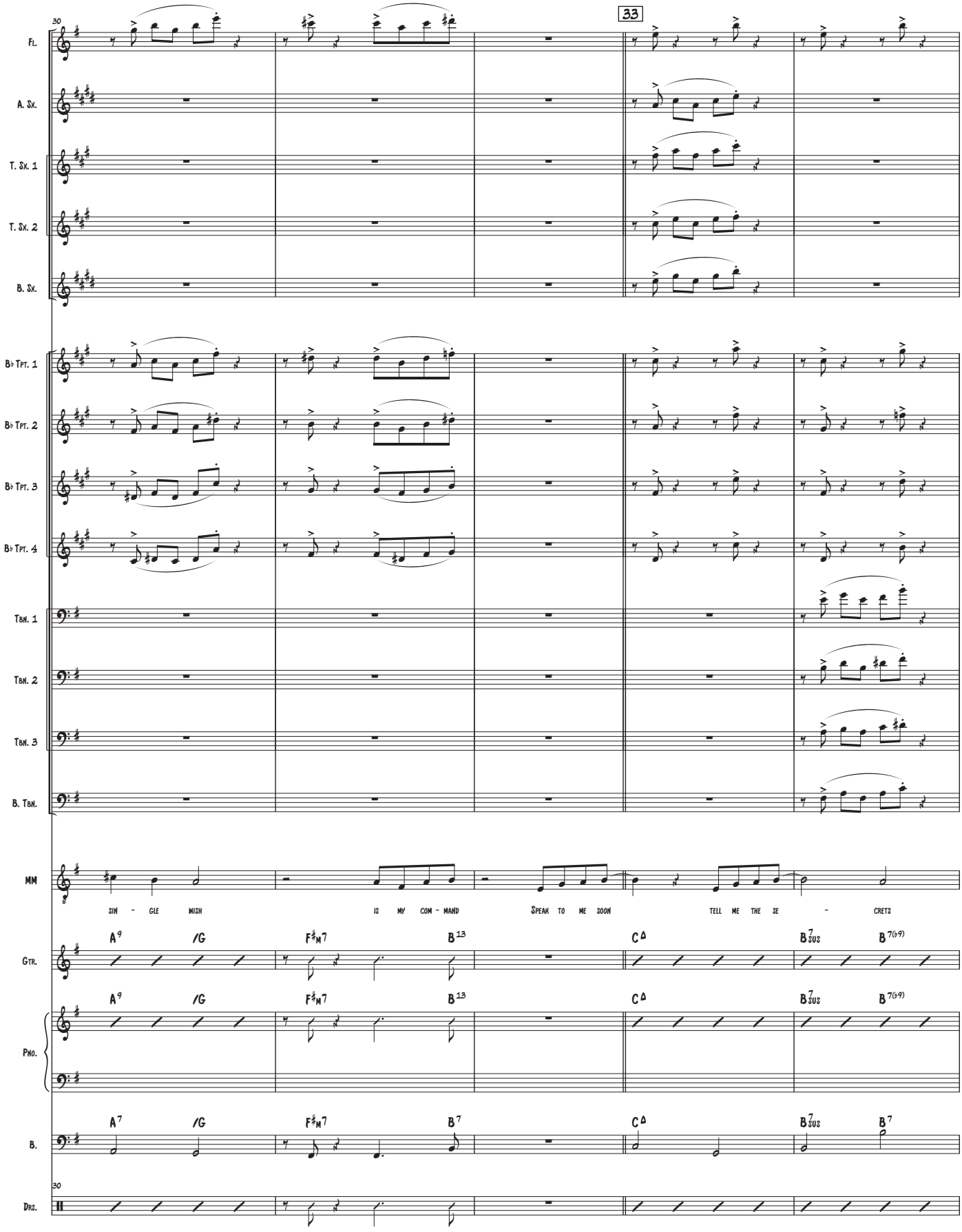
30
33
Fl.
A. Sx.
T. Sx. 1
T. Sx. 2
B. Sx.
B♭ Tpt. 1
B♭ Tpt. 2
B♭ Tpt. 3
B♭ Tpt. 4
Tbn. 1
Tbn. 2
Tbn. 3
B. Tbn.
MM
SIN - GLE WISH IS MY COM - MAND SPEAK TO ME SOON TELL ME THE SE - CRETS
Gtr.
A9 /G F♯M7 B13 C△ B7SUS B7(♭9)
Pno.
A9 /G F♯M7 B13 C△ B7SUS B7(♭9)
B.
A7 /G F♯M7 B7 C△ B7SUS B7
30
Drs.

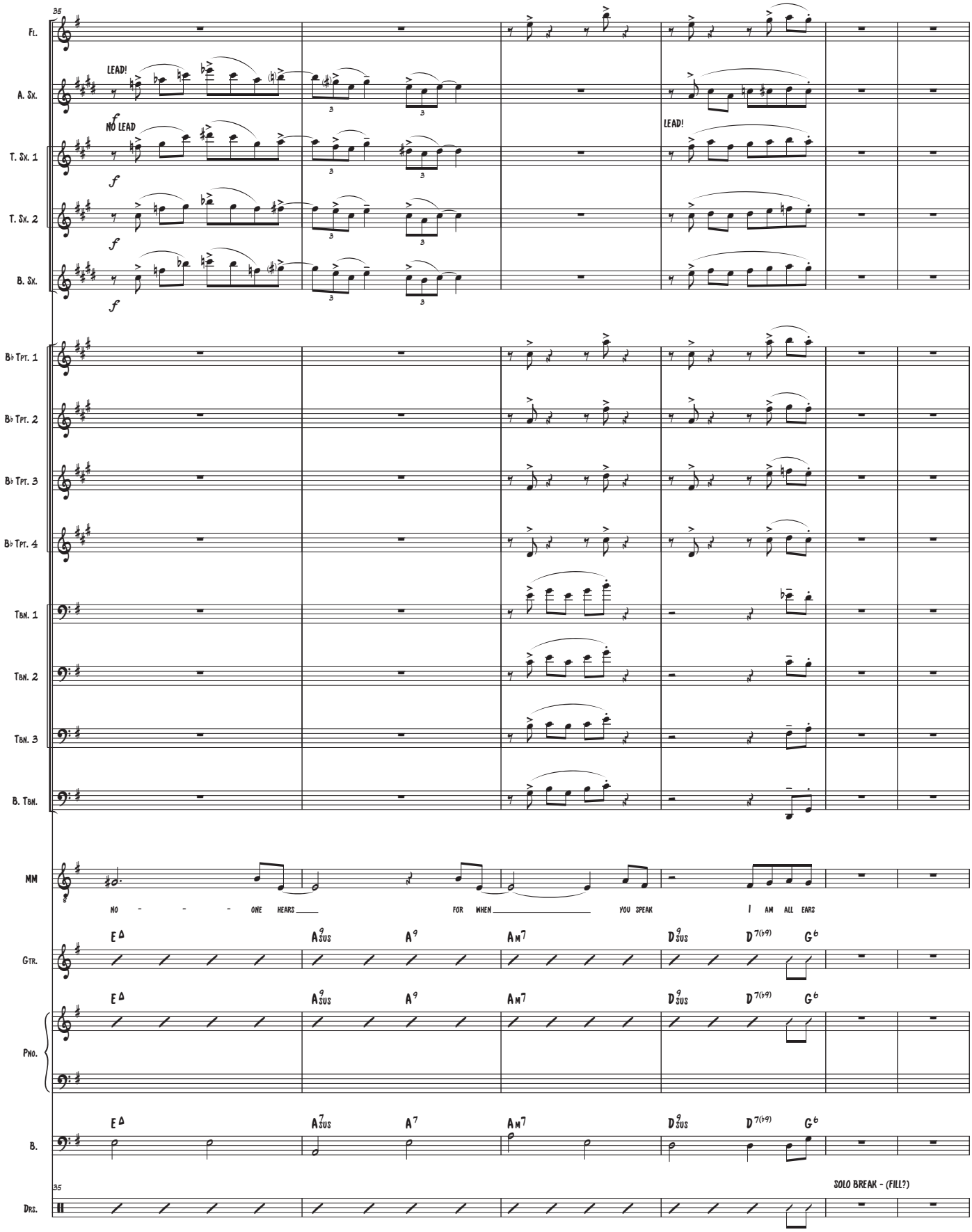
35
Fl.
A. Sx.
LEAD!
NO LEAD
LEAD!
T. Sx. 1
T. Sx. 2
B. Sx.
B♭ Tpt. 1
B♭ Tpt. 2
B♭ Tpt. 3
B♭ Tpt. 4
Tbn. 1
Tbn. 2
Tbn. 3
B. Tbn.
MM
NO - - - ONE HEARS
FOR WHEN
YOU SPEAK
I AM ALL EARS
Gtr.
Pno.
B.
35
Drs.
SOLO BREAK - (FILL?)

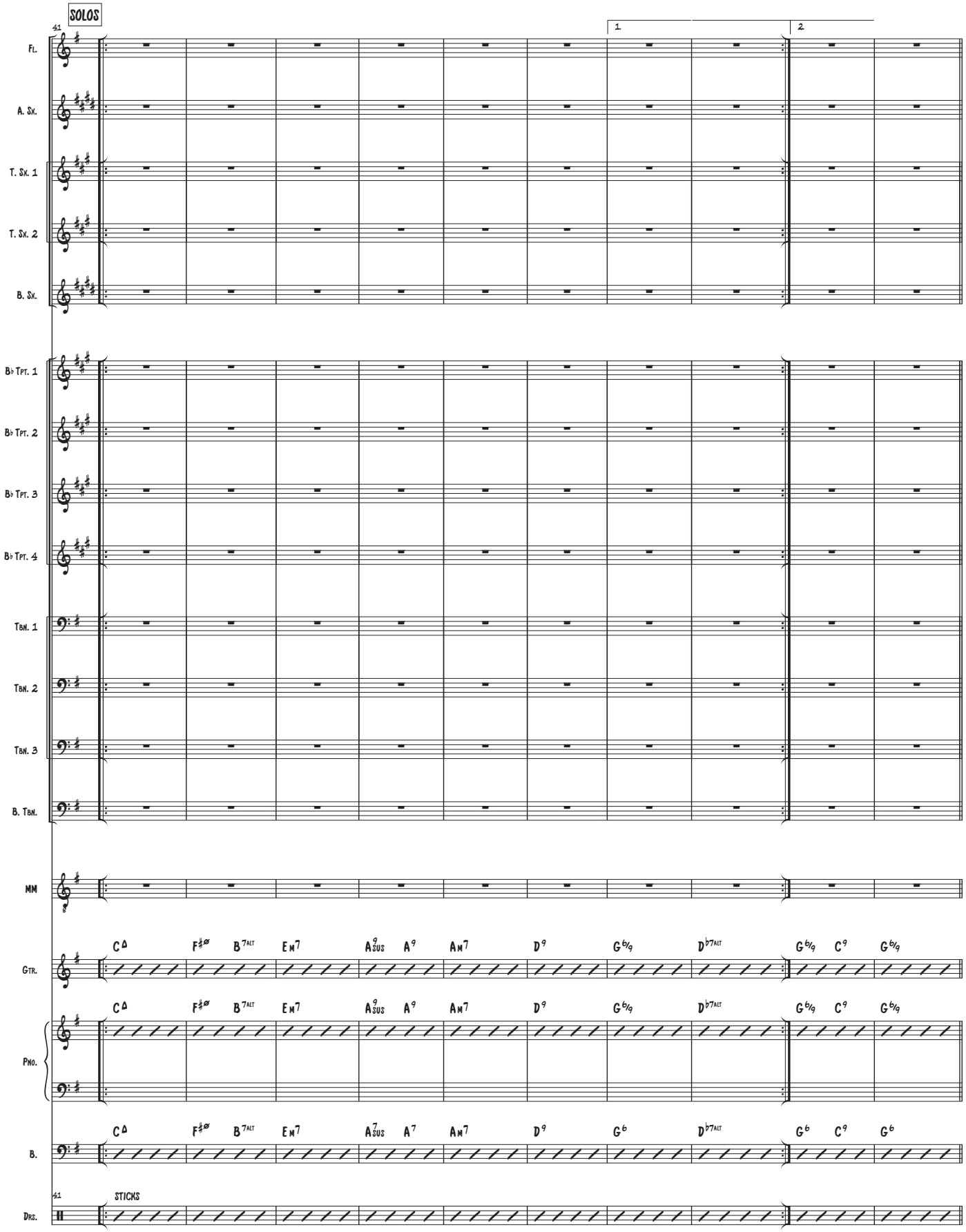
SOLOS
41
1
2
Fl.
A. Sx.
T. Sx. 1
T. Sx. 2
B. Sx.
B♭ Tpt. 1
B♭ Tpt. 2
B♭ Tpt. 3
B♭ Tpt. 4
Tbn. 1
Tbn. 2
Tbn. 3
B. Tbn.
MM
Gtr.
Pno.
B.
Drs.
STICKS
C△ F♯ø B7alt Em7 A9sus A9 Am7 D9 G6/9 Db7alt G6/9 C9 G6/9
C△ F♯ø B7alt Em7 A9sus A9 Am7 D9 G6/9 Db7alt G6/9 C9 G6/9
C△ F♯ø B7alt Em7 A7sus A7 Am7 D9 G6 Db7alt G6 C9 G6

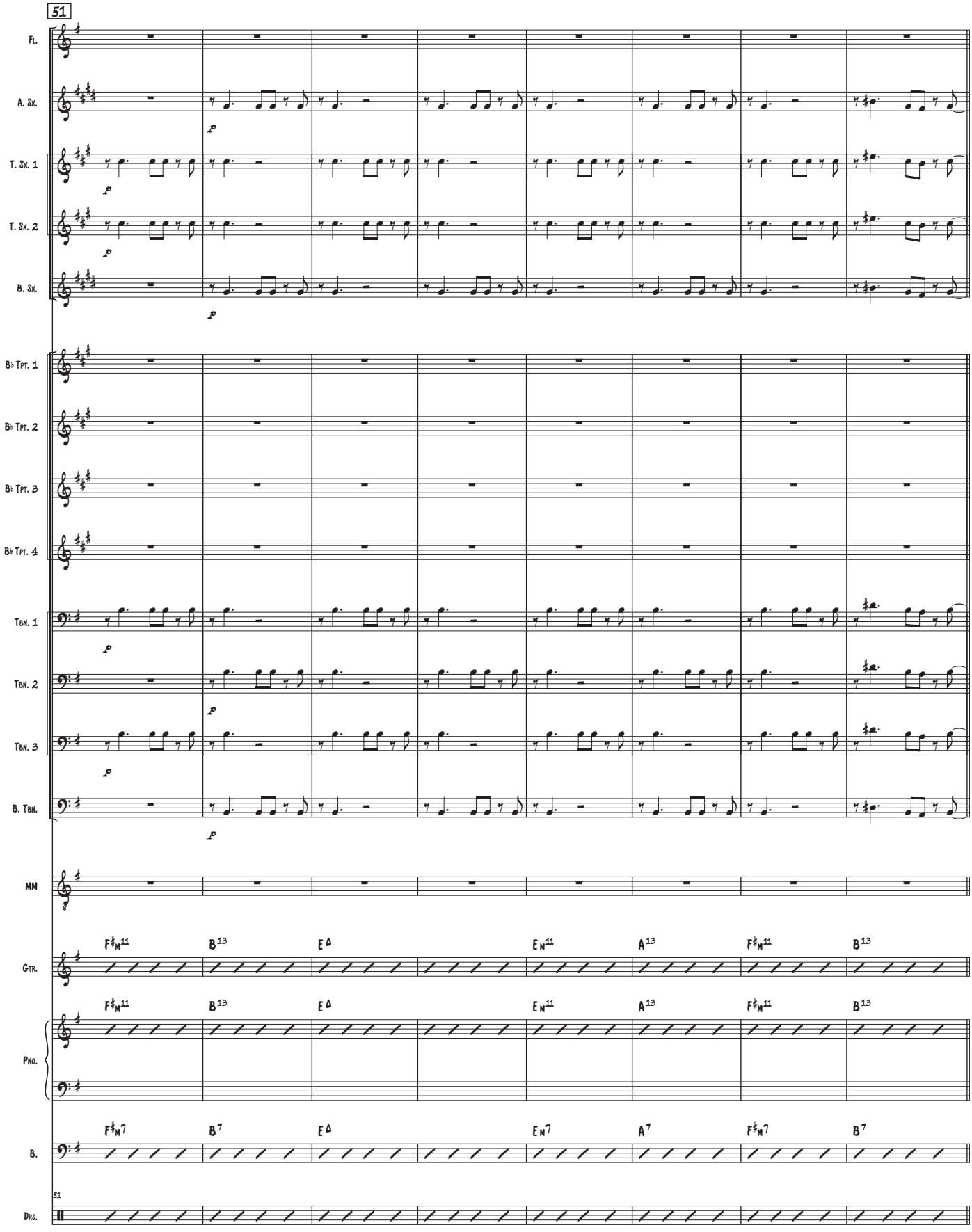
51
Fl.
A. Sx.
T. Sx. 1
T. Sx. 2
B. Sx.
B♭ Tpt. 1
B♭ Tpt. 2
B♭ Tpt. 3
B♭ Tpt. 4
Tbn. 1
Tbn. 2
Tbn. 3
B. Tbn.
MM
Gtr.
Pno.
B.
Drs.
F♯m11 B13 E△ Em11 A13 F♯m11 B13
F♯m7 B7 E△ Em7 A7 F♯m7 B7

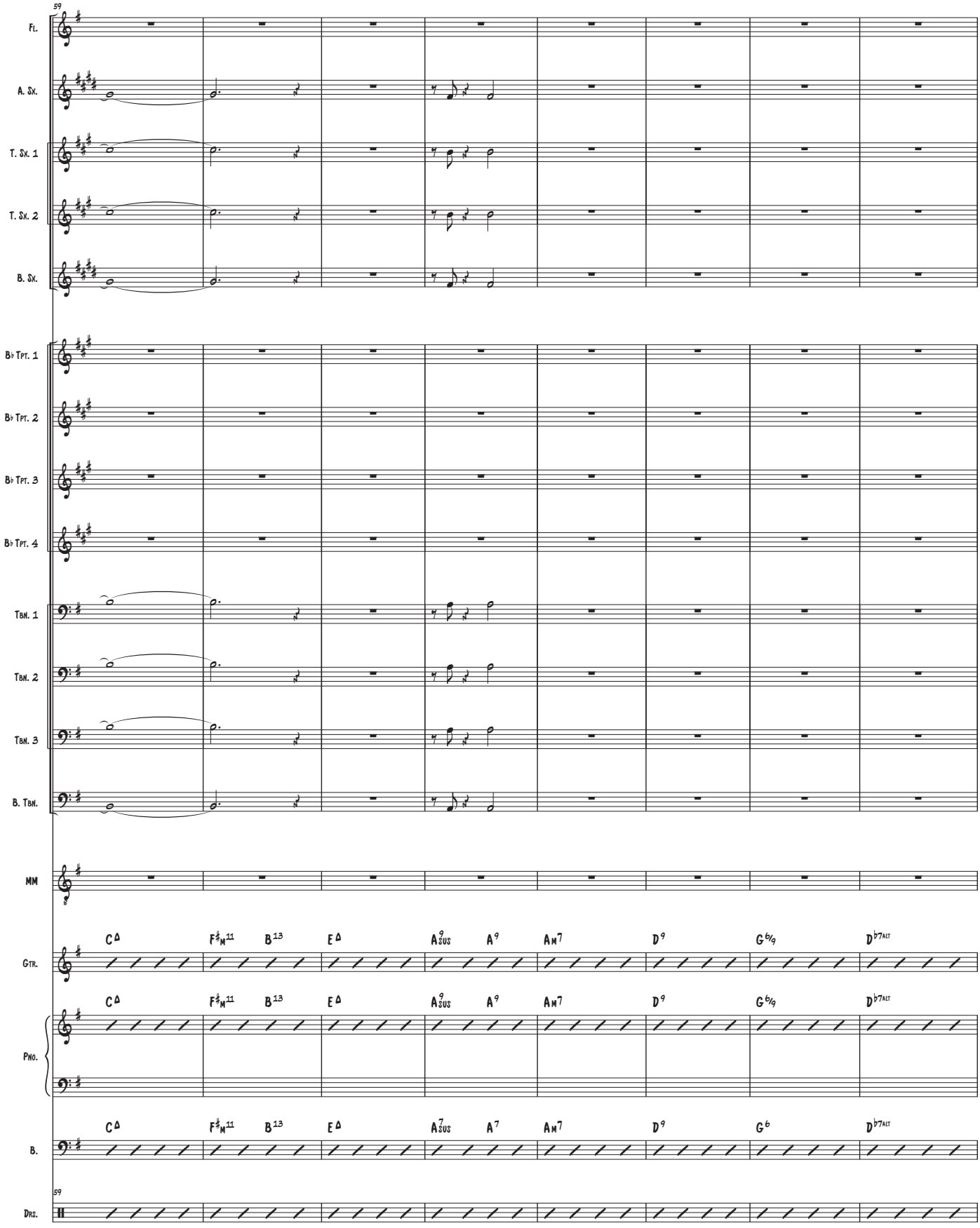
59
Fl.
A. Sx.
T. Sx. 1
T. Sx. 2
B. Sx.
B♭ Tpt. 1
B♭ Tpt. 2
B♭ Tpt. 3
B♭ Tpt. 4
Tbn. 1
Tbn. 2
Tbn. 3
B. Tbn.
MM
Gtr.
Pno.
B.
59
Drs.
C△ F♯m11 B13 E△ A9sus A9 Am7 D9 G6/9 D♭7alt
C△ F♯m11 B13 E△ A9sus A9 Am7 D9 G6/9 D♭7alt
C△ F♯m11 B13 E△ A7sus A7 Am7 D9 G6 D♭7alt

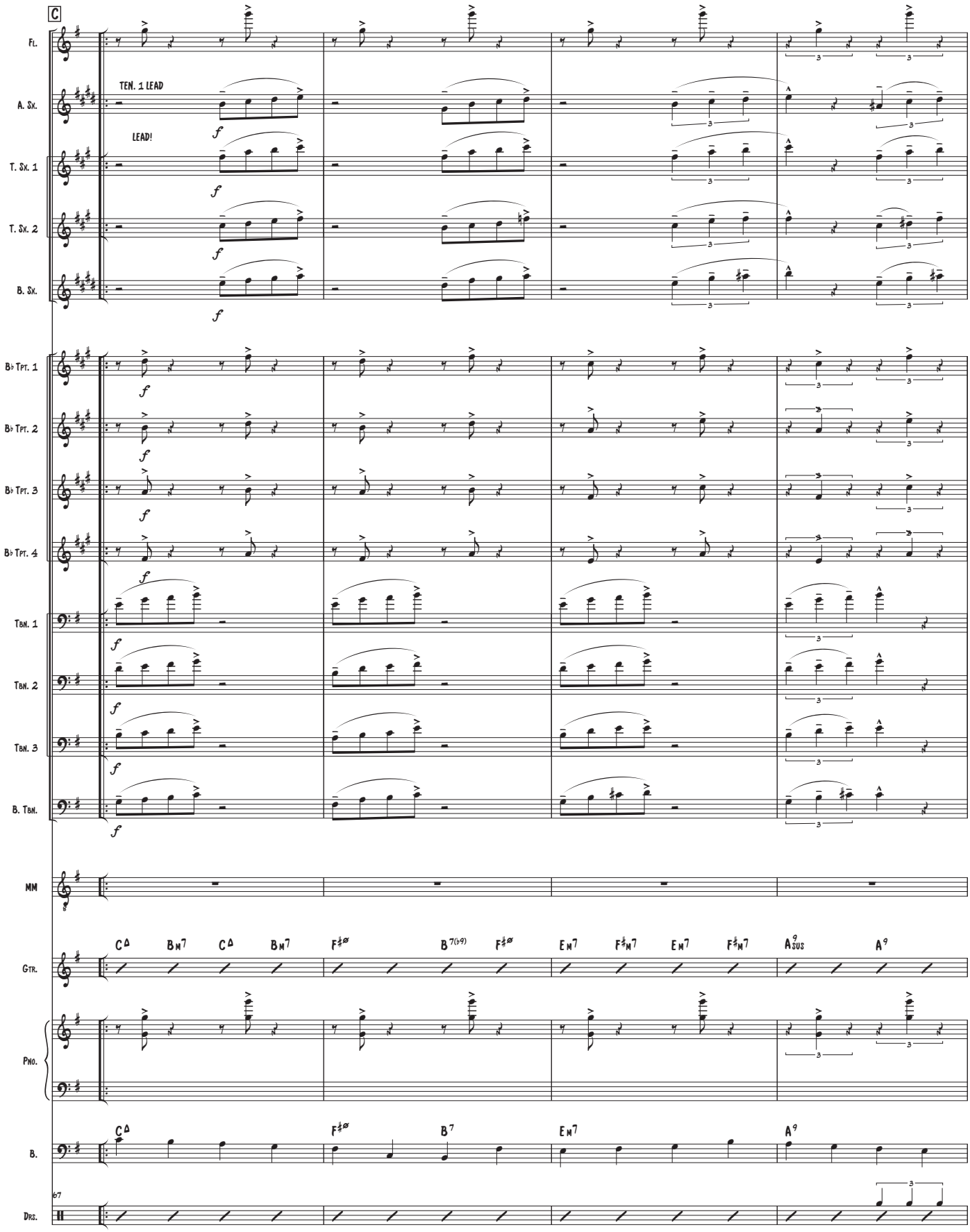
C
Fl.
A. Sx.
TEN. 1 LEAD
LEAD!
T. Sx. 1
T. Sx. 2
B. Sx.
B♭ Tpt. 1
B♭ Tpt. 2
B♭ Tpt. 3
B♭ Tpt. 4
Tbn. 1
Tbn. 2
Tbn. 3
B. Tbn.
MM
Gtr.
C△ Bm7 C△ Bm7 F♯ø B7(♭9) F♯ø Em7 F♯m7 Em7 F♯m7 A9sus A9
Pno.
C△ F♯ø B7 Em7 A9
B.
67
Drs.

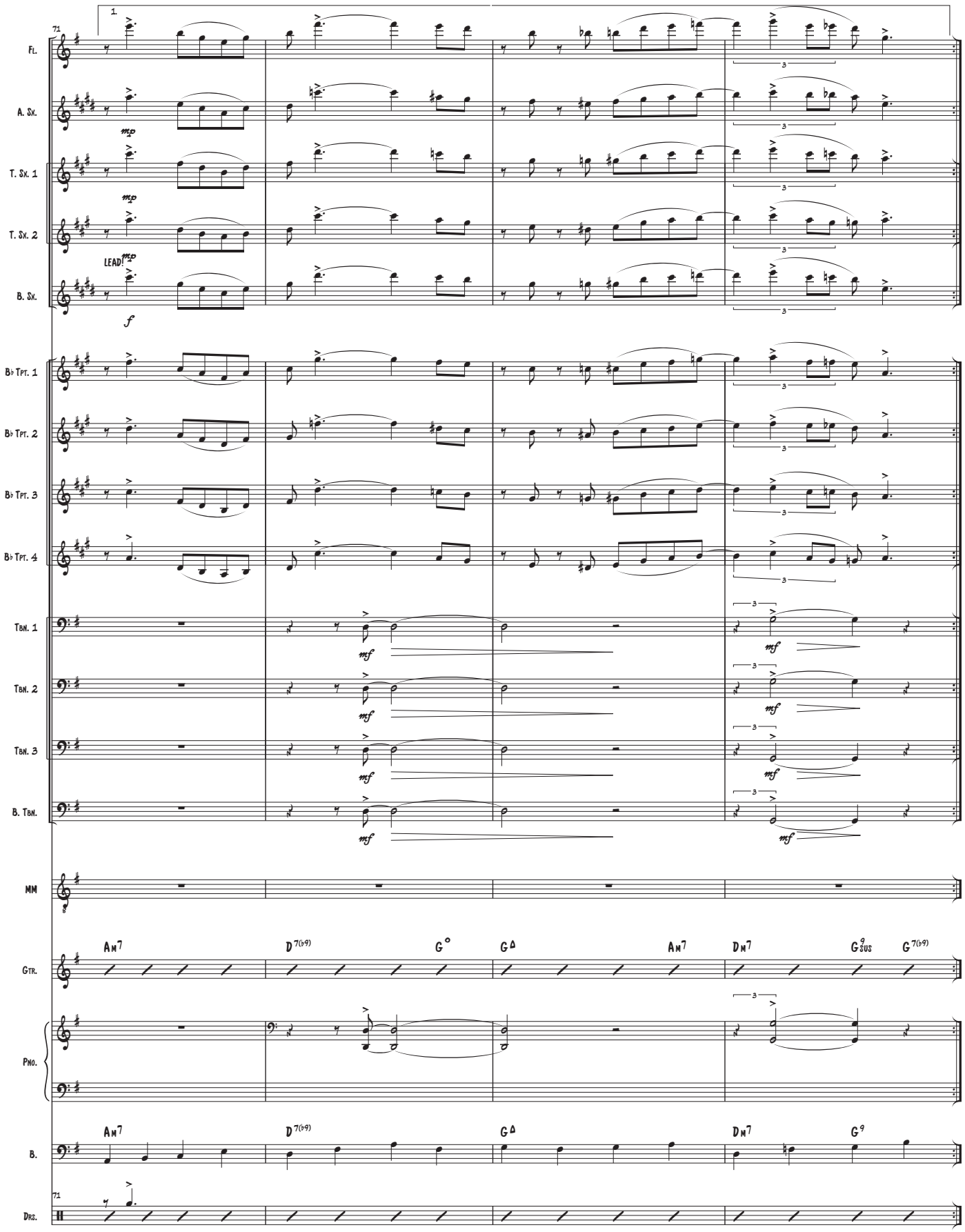
71
1
Fl.
A. Sx.
T. Sx. 1
T. Sx. 2
LEAD!
B. Sx.
B♭ Tpt. 1
B♭ Tpt. 2
B♭ Tpt. 3
B♭ Tpt. 4
Tbn. 1
Tbn. 2
Tbn. 3
B. Tbn.
mp
f
mf
3
MM
Gtr.
Pno.
B.
Drs.
Am7
D7(b9)
G°
GΔ
Am7
Dm7
G9sus
G7(b9)
Am7
D7(b9)
GΔ
Dm7
G9
71

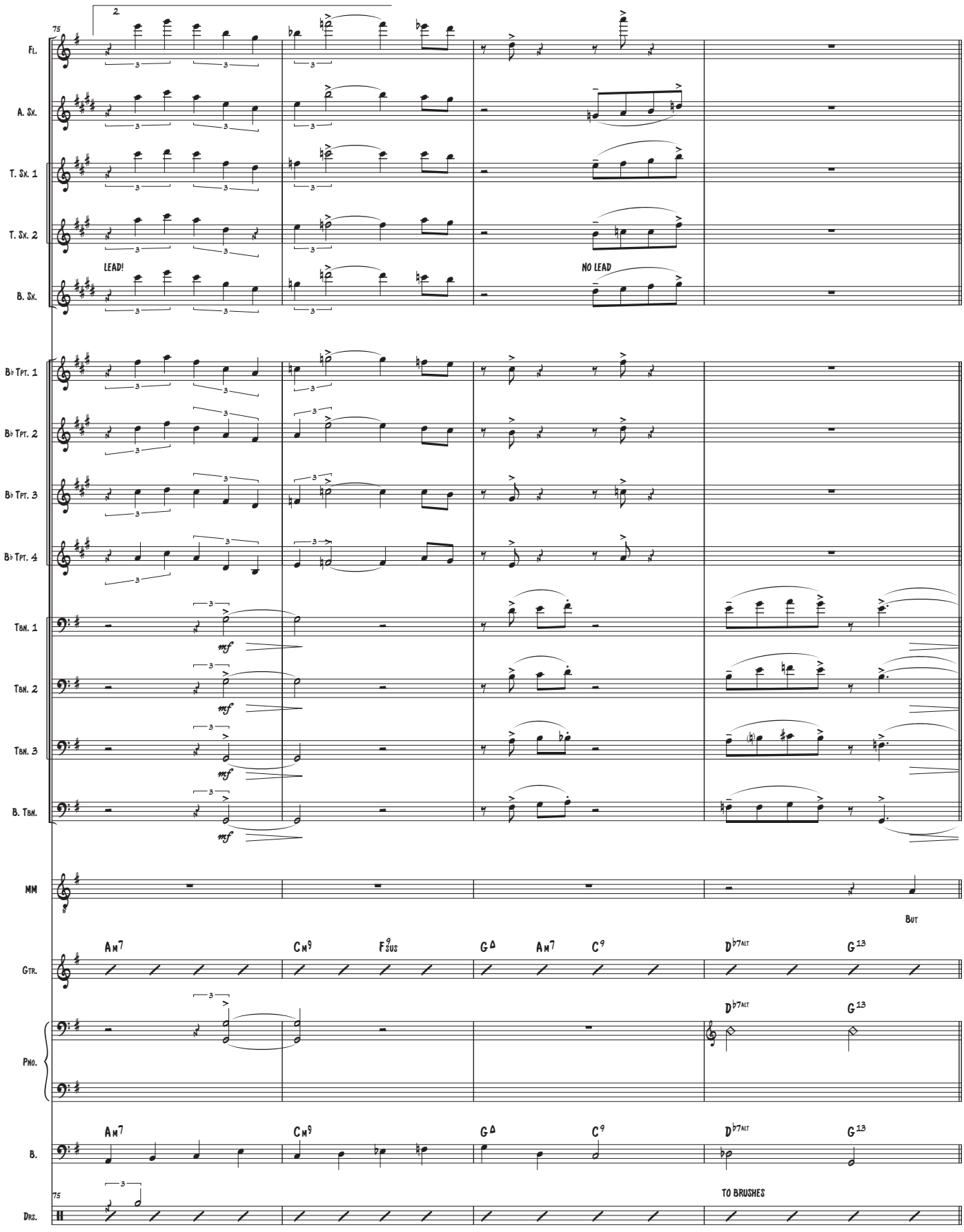
75
2.
Fl.
A. Sx.
T. Sx. 1
T. Sx. 2
B. Sx.
LEAD!
NO LEAD
B♭ Tpt. 1
B♭ Tpt. 2
B♭ Tpt. 3
B♭ Tpt. 4
Tbn. 1
Tbn. 2
Tbn. 3
B. Tbn.
mf
MM
But
Gtr.
Am7
Cm9
F9sus
GΔ
Am7
C9
D7alt
G13
Pno.
B.
TO BRUSHES
Drs.

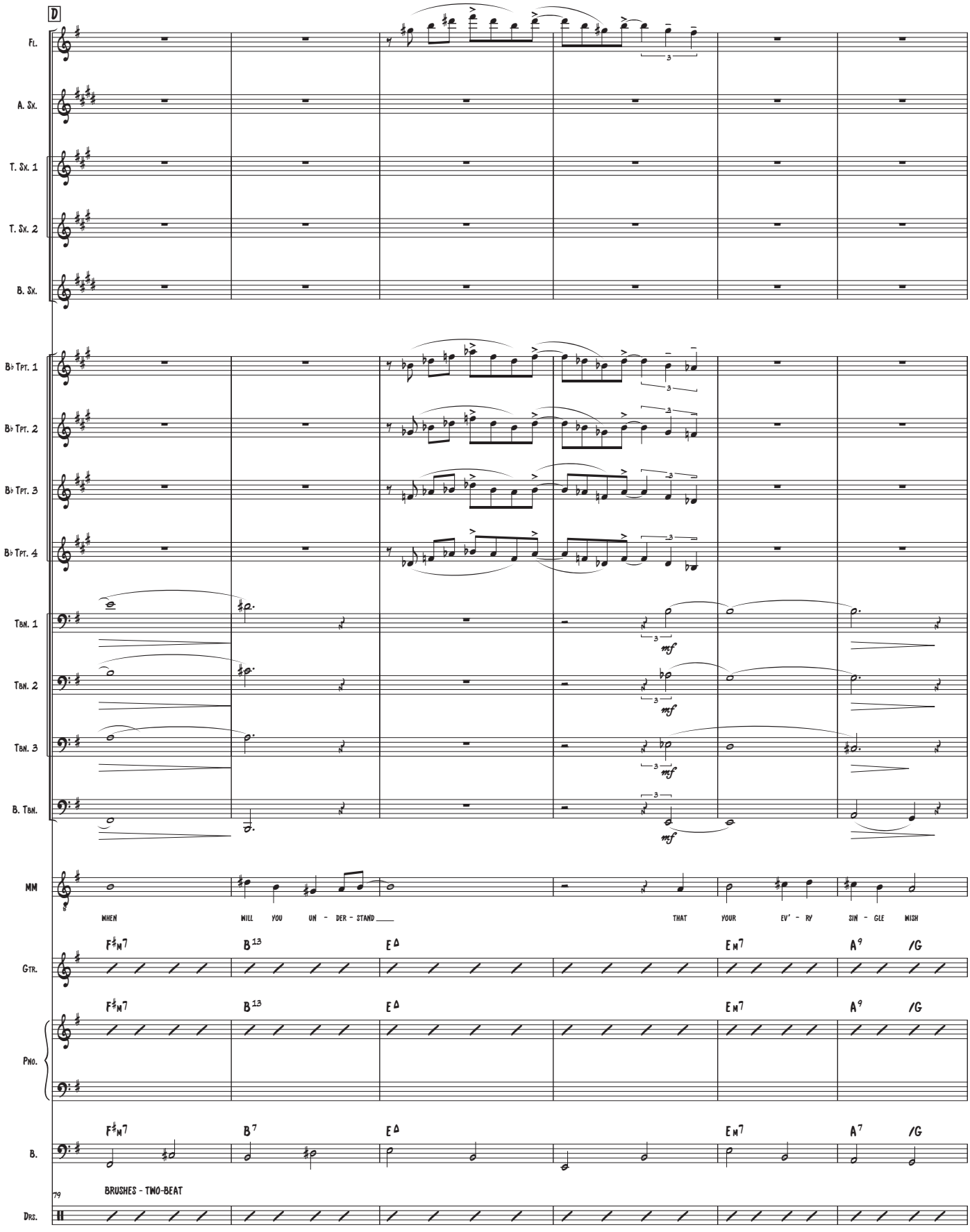
D
Fl.
A. Sx.
T. Sx. 1
T. Sx. 2
B. Sx.
B♭ Tpt. 1
B♭ Tpt. 2
B♭ Tpt. 3
B♭ Tpt. 4
Tbn. 1
Tbn. 2
Tbn. 3
B. Tbn.
mf
MM
WHEN WILL YOU UN - DER - STAND ___ THAT YOUR EV' - RY SIN - GLE WISH
Gtr.
Pno.
B.
F♯m7 B13 E△ Em7 A9 /G
F♯m7 B7 E△ Em7 A7 /G
79
BRUSHES - TWO-BEAT
Drs.

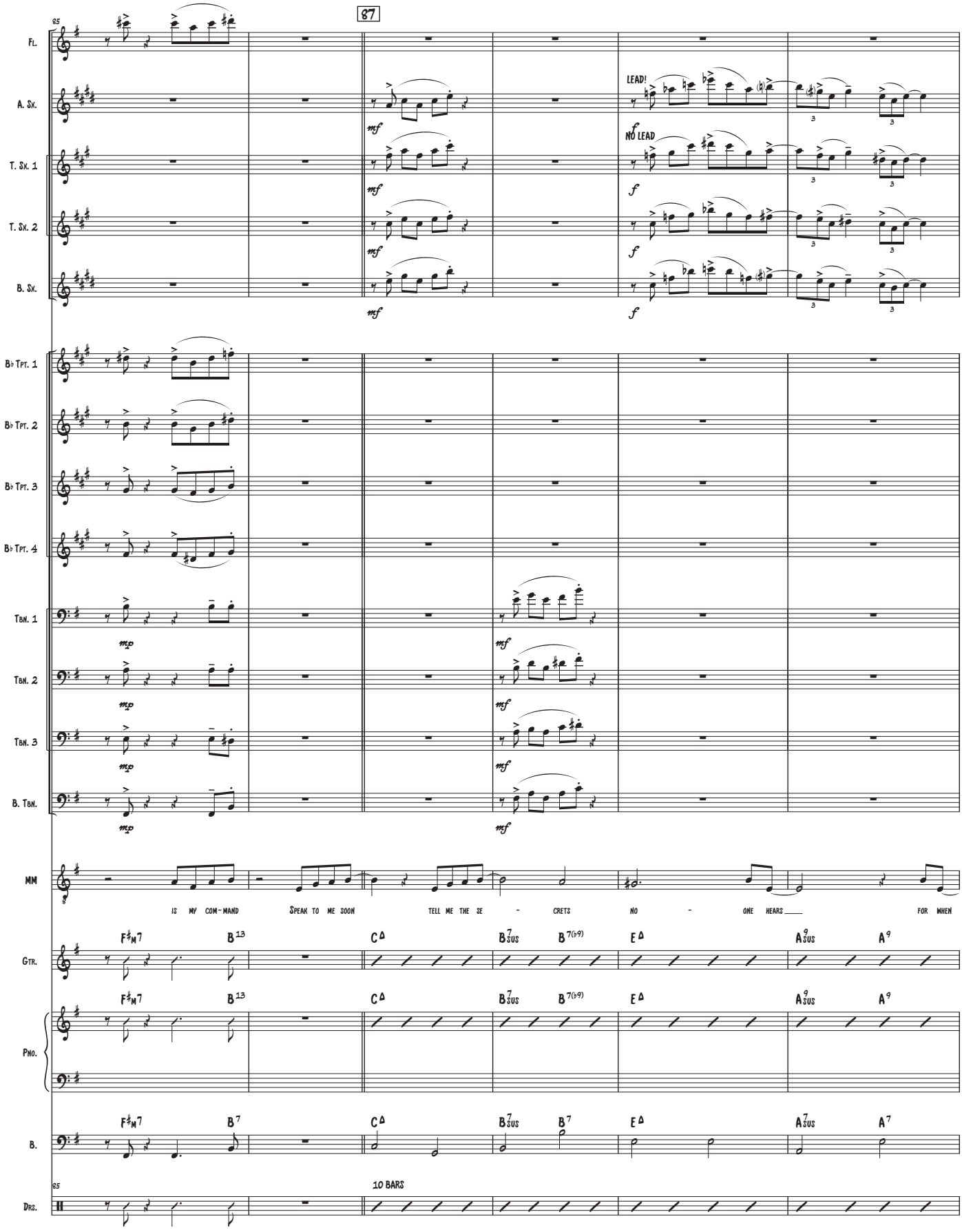
85
87
Fl.
A. Sx.
T. Sx. 1
T. Sx. 2
B. Sx.
B♭ Tpt. 1
B♭ Tpt. 2
B♭ Tpt. 3
B♭ Tpt. 4
Tbn. 1
Tbn. 2
Tbn. 3
B. Tbn.
LEAD!
NO LEAD
mf
f
mp
MM
IS MY COM-MAND
SPEAK TO ME SOON
TELL ME THE SE - CRETS
NO - ONE HEARS
FOR WHEN
Gtr.
Pno.
B.
Drs.
10 BARS
F♯M7
B13
C△
B7SUS
B7(♭9)
E△
A9SUS
A9
B7
A7SUS
A7

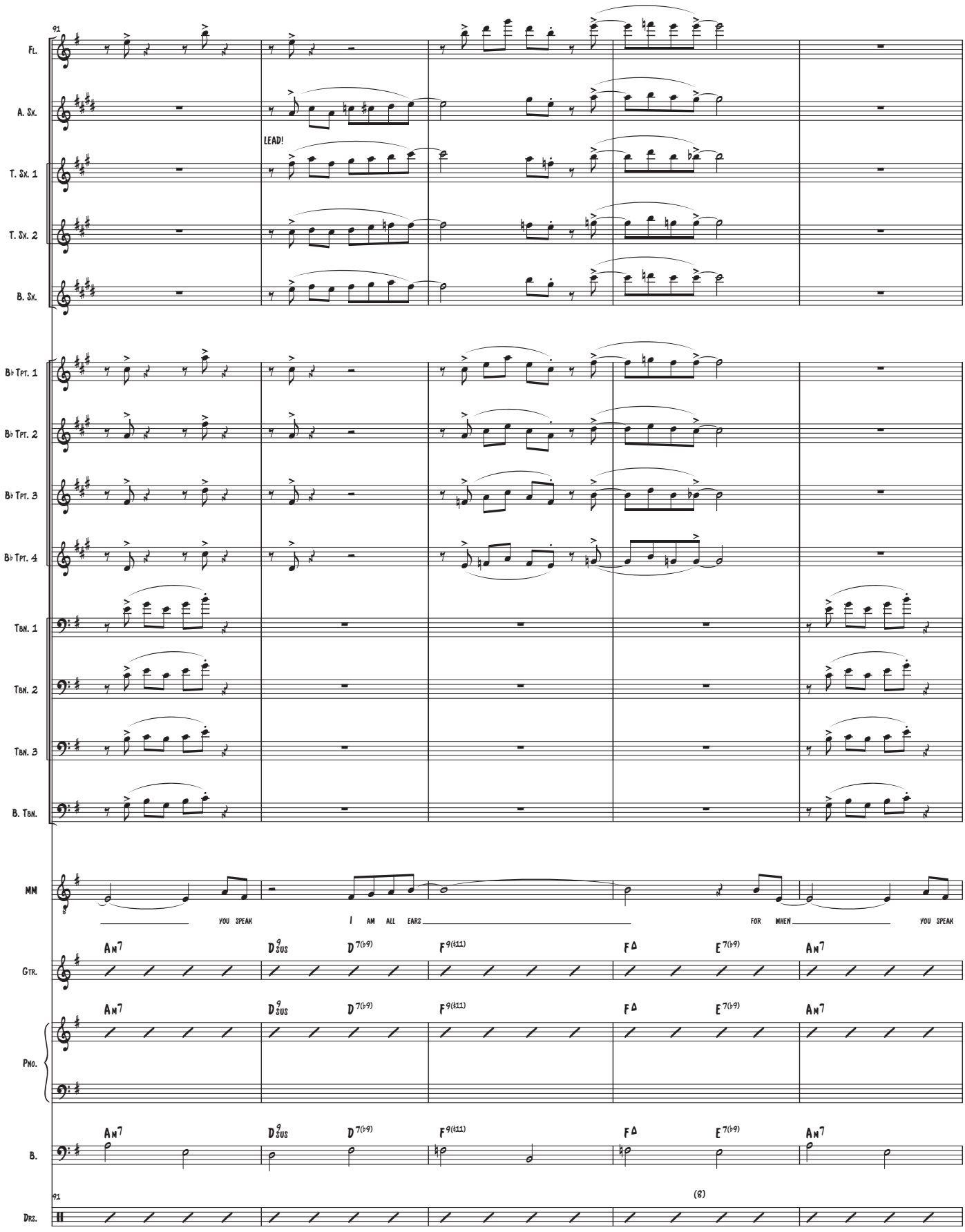
91
Fl.
A. Sx.
LEAD!
T. Sx. 1
T. Sx. 2
B. Sx.
B♭ Tpt. 1
B♭ Tpt. 2
B♭ Tpt. 3
B♭ Tpt. 4
Tbn. 1
Tbn. 2
Tbn. 3
B. Tbn.
MM
YOU SPEAK
I AM ALL EARS
FOR WHEN
YOU SPEAK
Gtr.
Pno.
B.
Drs.
Am7
Dsus9
D7(b9)
F9(#11)
FΔ
E7(b9)
Am7
(8)

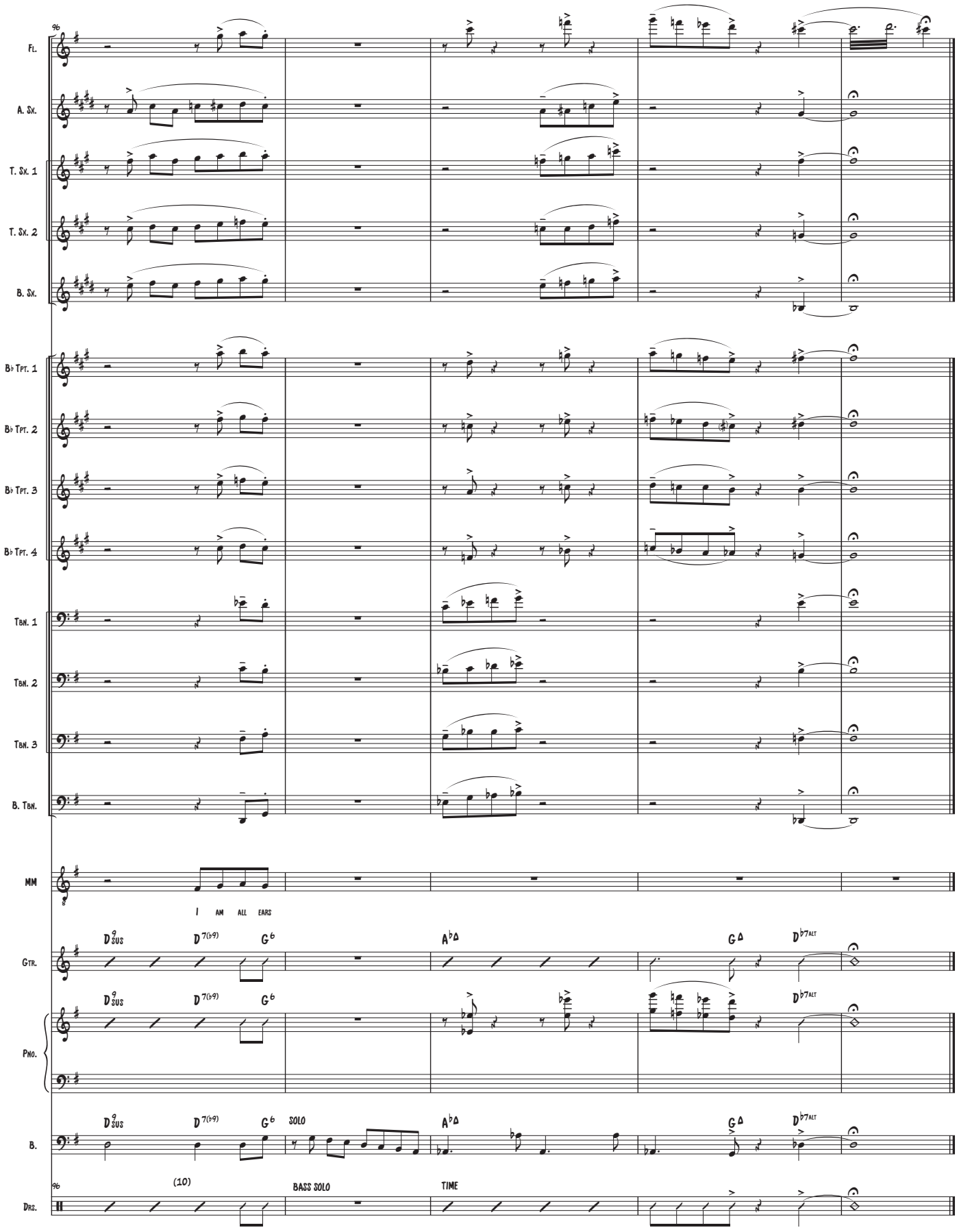
96
Fl.
A. Sx.
T. Sx. 1
T. Sx. 2
B. Sx.
B♭ Tpt. 1
B♭ Tpt. 2
B♭ Tpt. 3
B♭ Tpt. 4
Tbn. 1
Tbn. 2
Tbn. 3
B. Tbn.
MM
I AM ALL EARS
Gtr.
Pno.
B.
Drs.
SOLO
(10)
BASS SOLO
TIME