I'm All Ears

Mads Mathias & Aarhus Jazz Orchestra

By Mads Mathias
Arranged by:
Peter Jensen 2018

Tenor Sax 2

♩= 116 Swing ♪'s

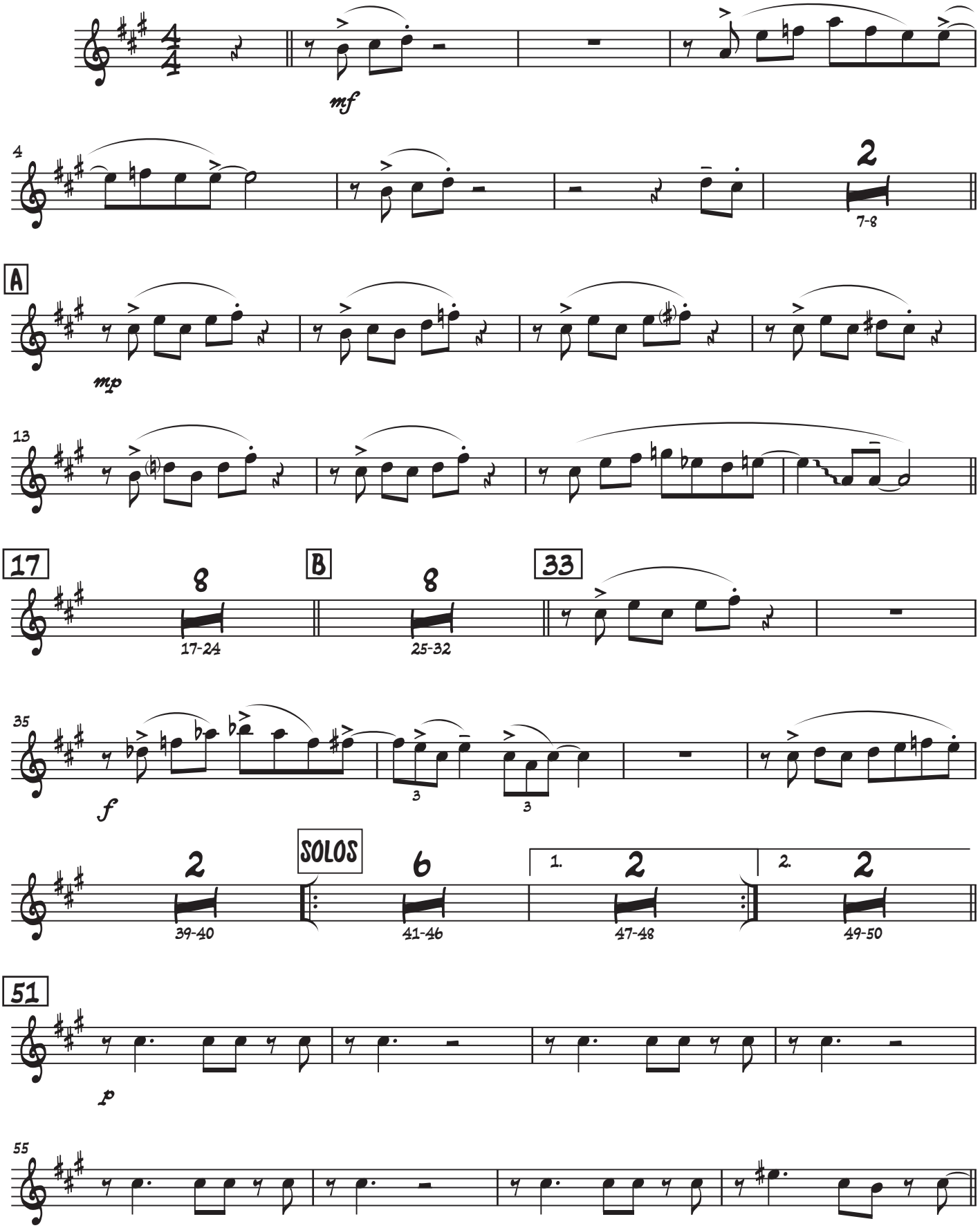

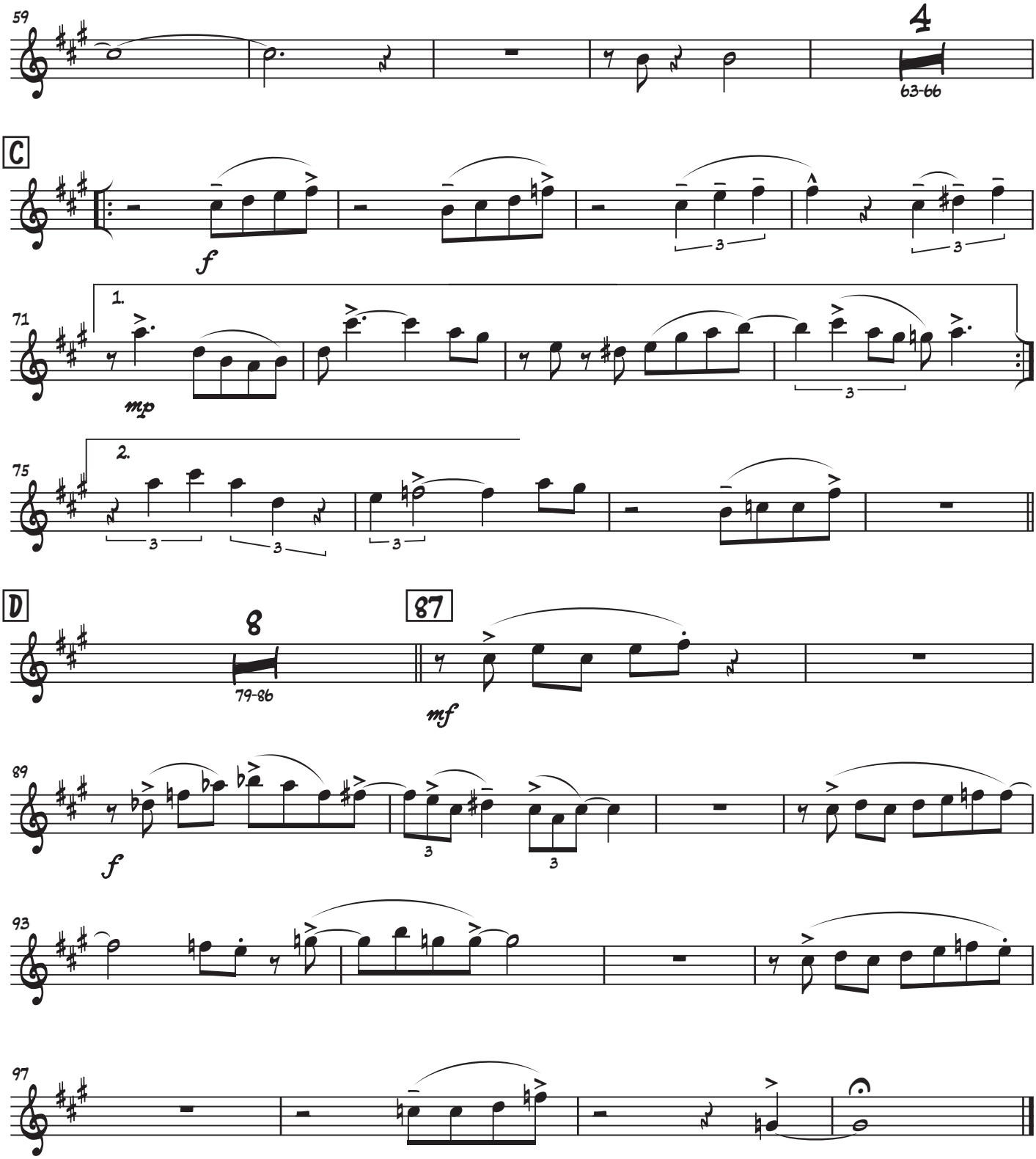
59
4
63-66
C
f
3
3
71
1.
mp
3
75
2.
3
3
3
D
8
79-86
87
mf
89
f
3
3
93
97