I'm All Ears

Mads Mathias & Aarhus Jazz Orchestra

By Mads Mathias
Arranged by:
Peter Jensen 2018

Flute

♩= 116 Swing ♪'s

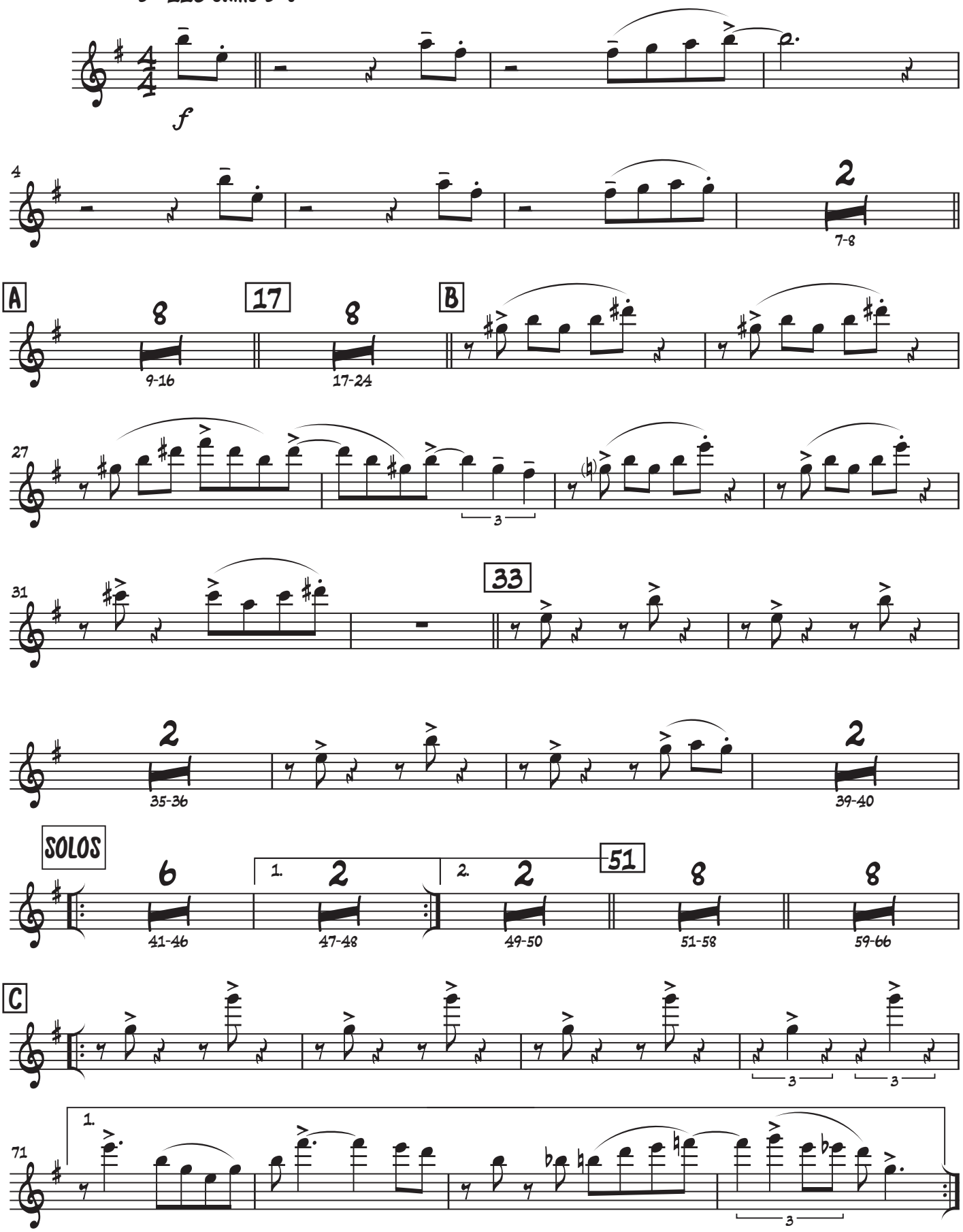

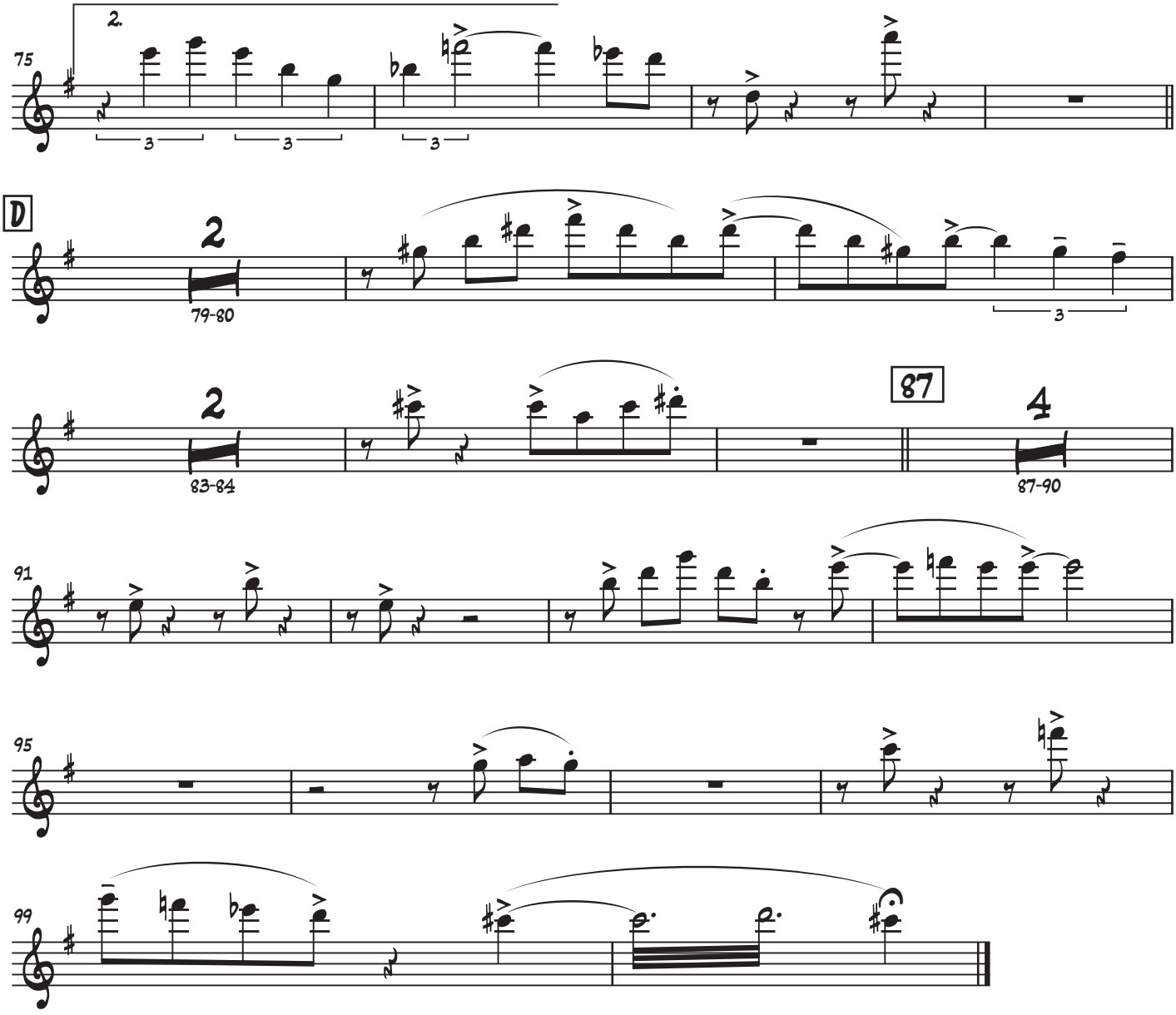
2.
75
3
3
3
D
2
79-80
3
2
83-84
87
4
87-90
91
95
99