I'm All Ears

Mads Mathias & Aarhus Jazz Orchestra

By Mads Mathias
Arranged by:
Peter Jensen 2018

Bass

♩= 116 Swing ♪'s

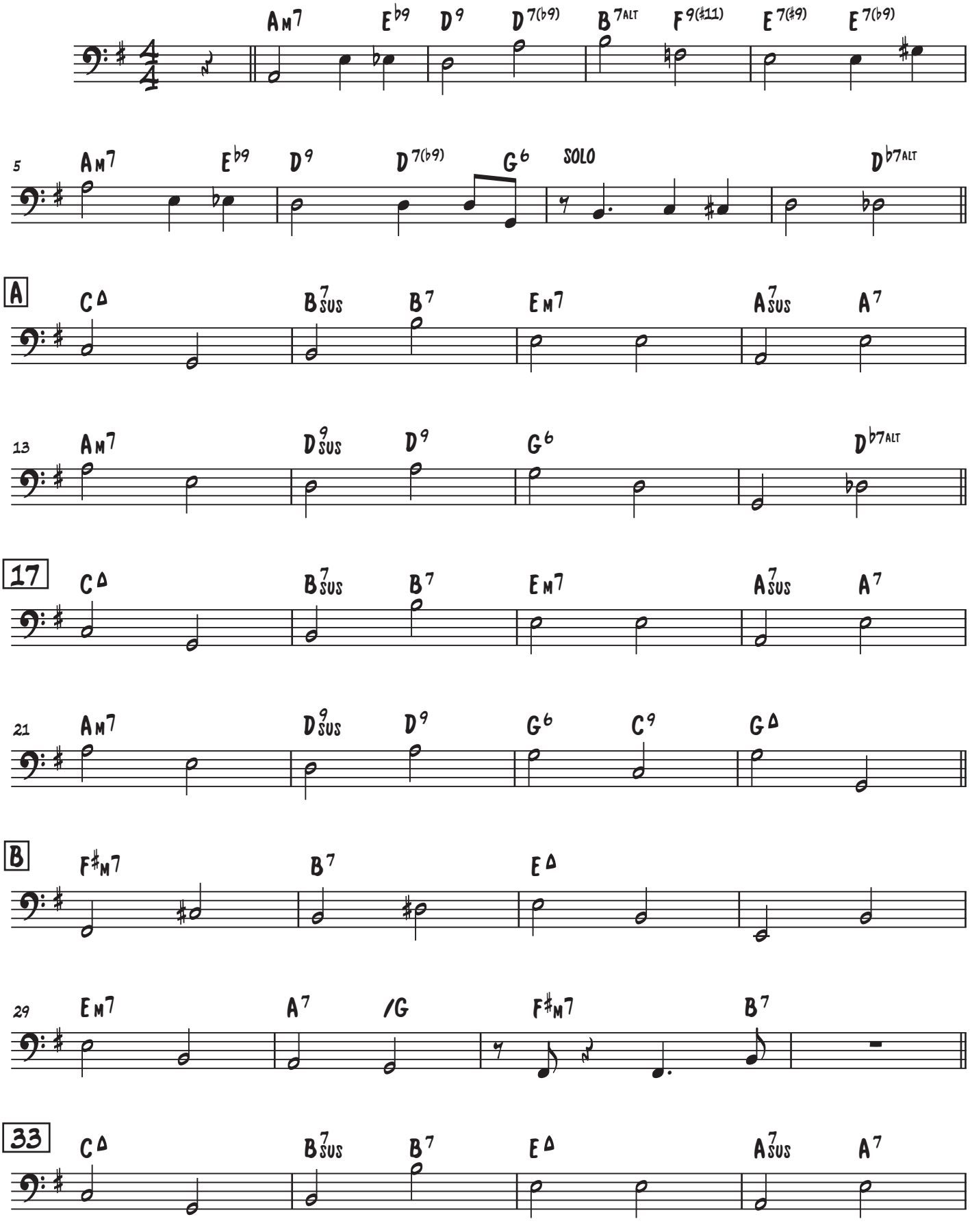

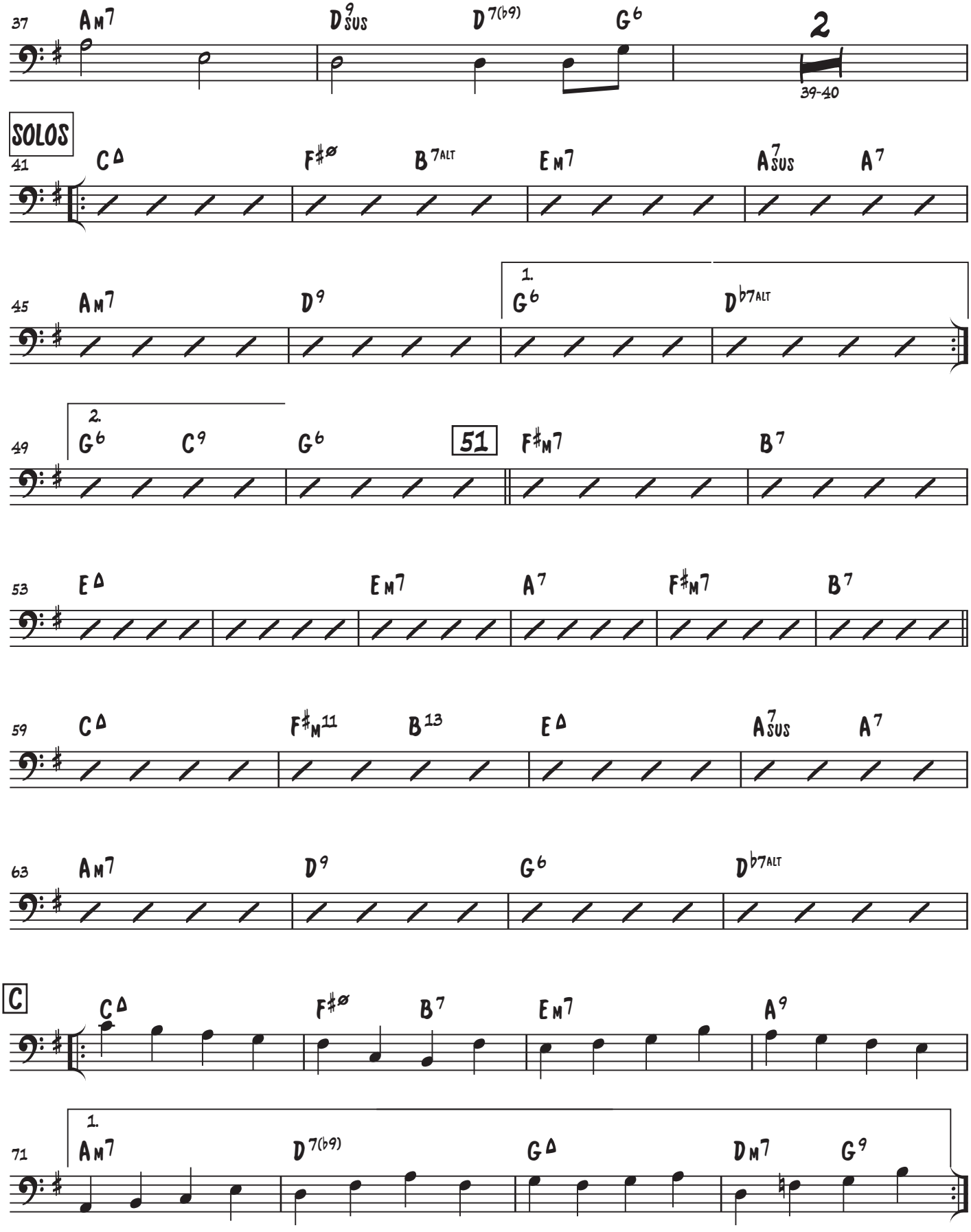
37
Am7
D9sus
D7(b9)
G6
2
39-40
SOLOS
41
CΔ
F#ø
B7alt
Em7
A7sus
A7
45
Am7
D9
1.
G6
Db7alt
49
2.
G6
C9
G6
51
F#m7
B7
53
EΔ
Em7
A7
F#m7
B7
59
CΔ
F#m11
B13
EΔ
A7sus
A7
63
Am7
D9
G6
Db7alt
C
CΔ
F#ø
B7
Em7
A9
71
1.
Am7
D7(b9)
GΔ
Dm7
G9

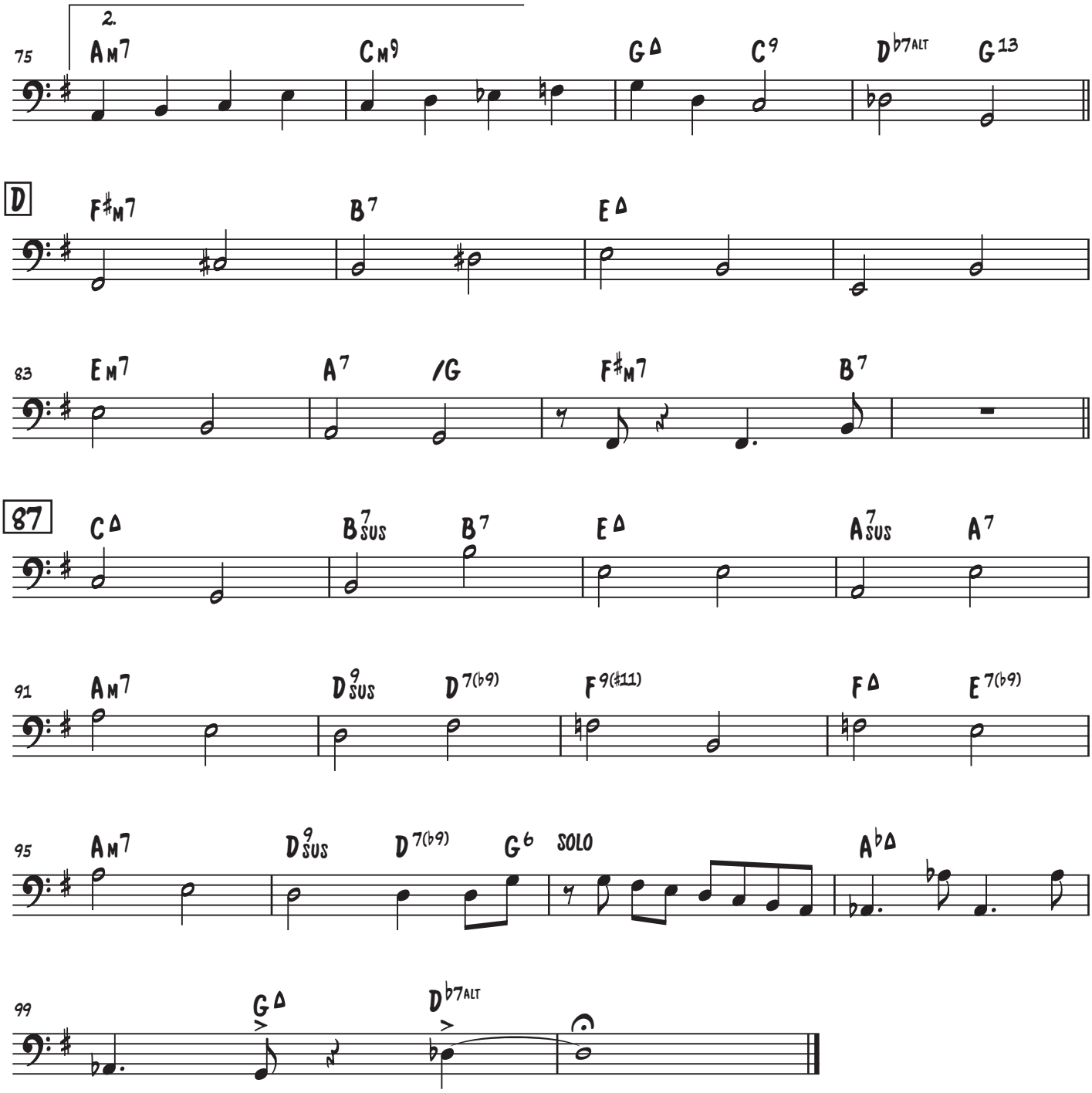
2.
75
Am7
CM9
GΔ
C9
Db7ALT
G13
D
F#m7
B7
EΔ
83
Em7
A7
/G
F#m7
B7
87
CΔ
B7sus
B7
EΔ
A7sus
A7
91
Am7
D9sus
D7(b9)
F9(#11)
FΔ
E7(b9)
95
Am7
D9sus
D7(b9)
G6
SOLO
AbΔ
99
GΔ
Db7ALT