I'm All Ears

Mads Mathias & Aarhus Jazz Orchestra

Bass Trombone

By Mads Mathias
Arranged by:
Peter Jensen 2018

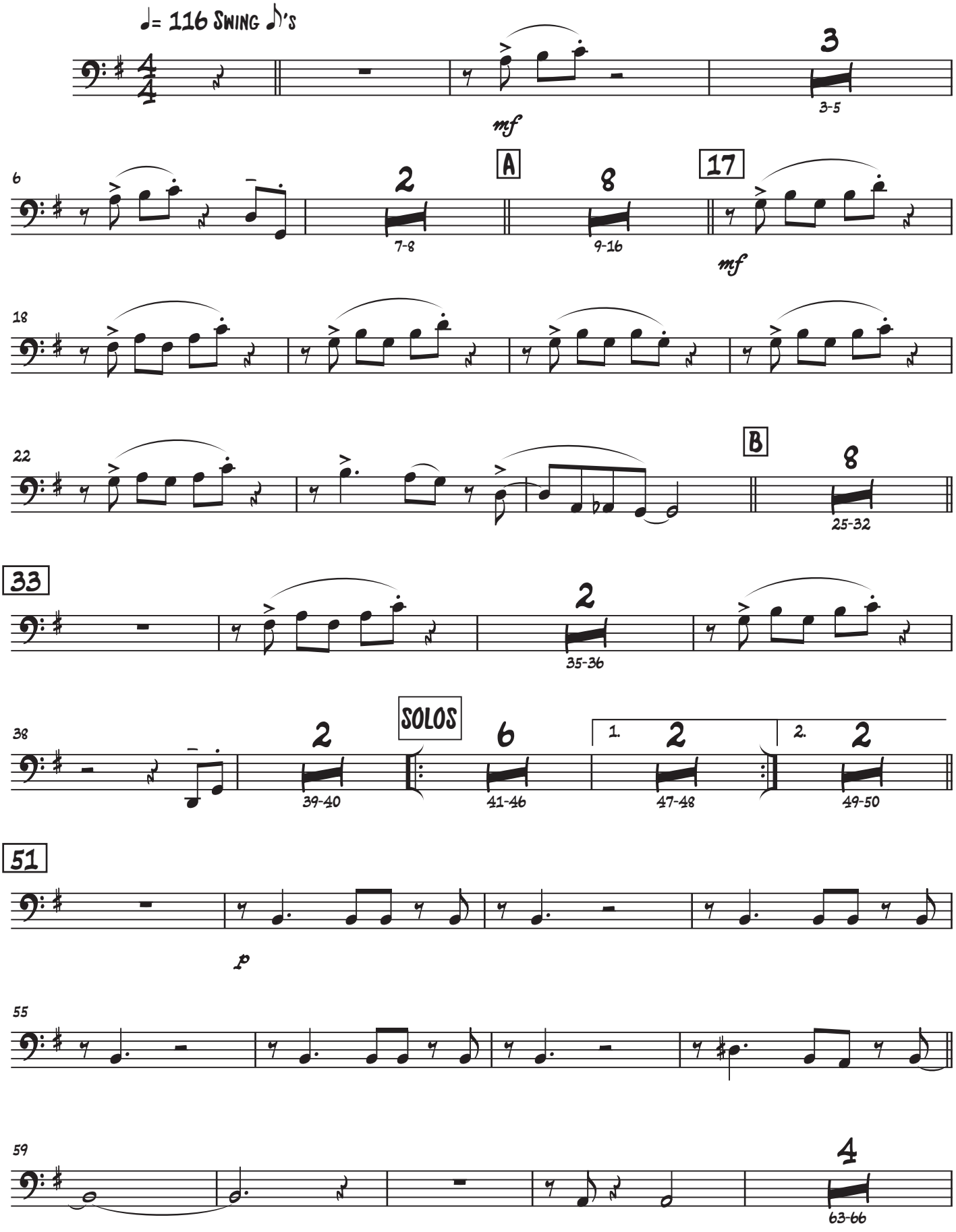

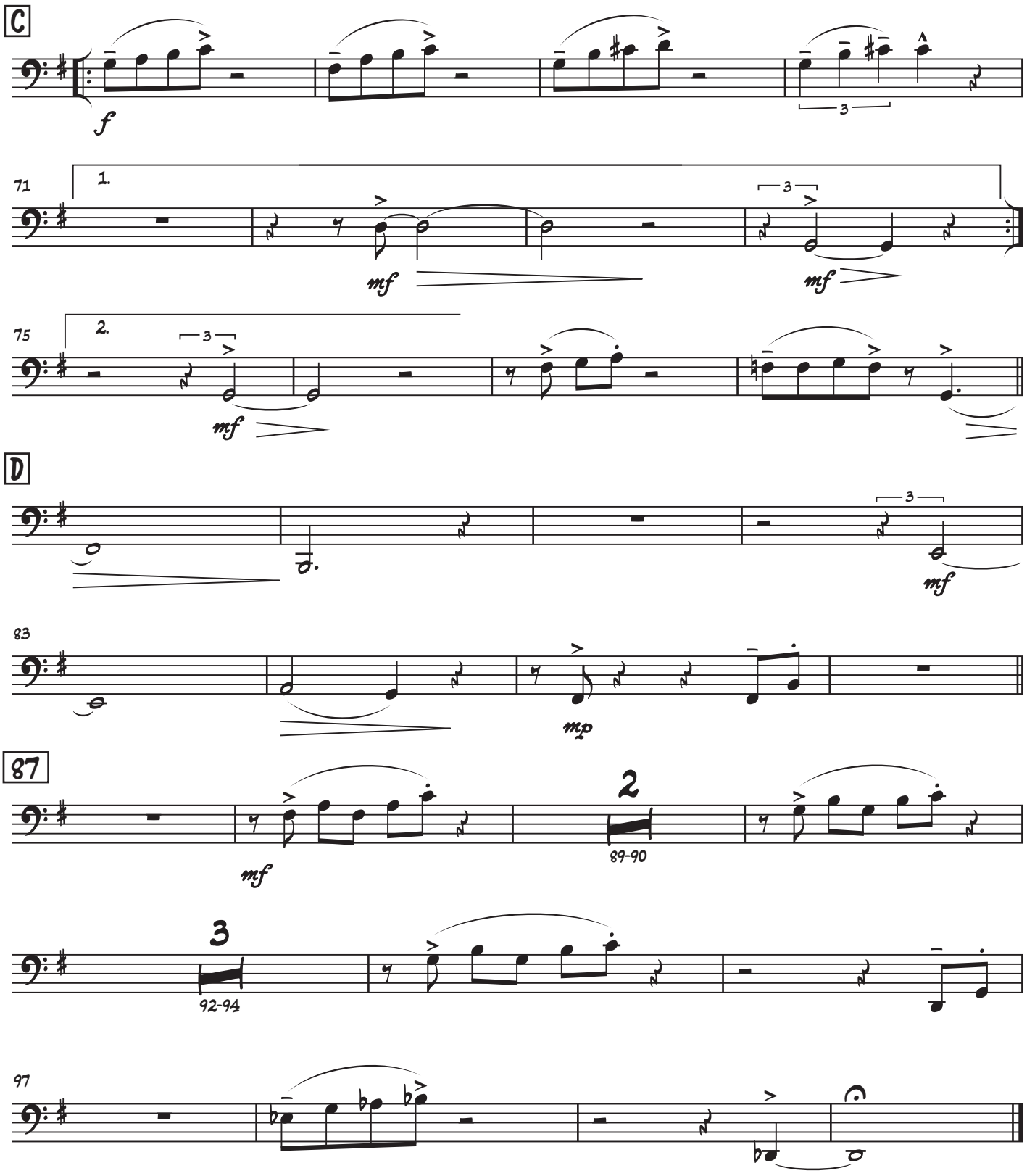
C
f
3
71
1.
mf
3
mf
75
2.
3
mf
D
3
mf
83
mp
87
mf
2
89-90
3
92-94
97