I'm All Ears

Mads Mathias & Aarhus Jazz Orchestra

By Mads Mathias
Arranged by:
Peter Jensen 2018

Baritone Sax

♩= 116 Swing ♪'s

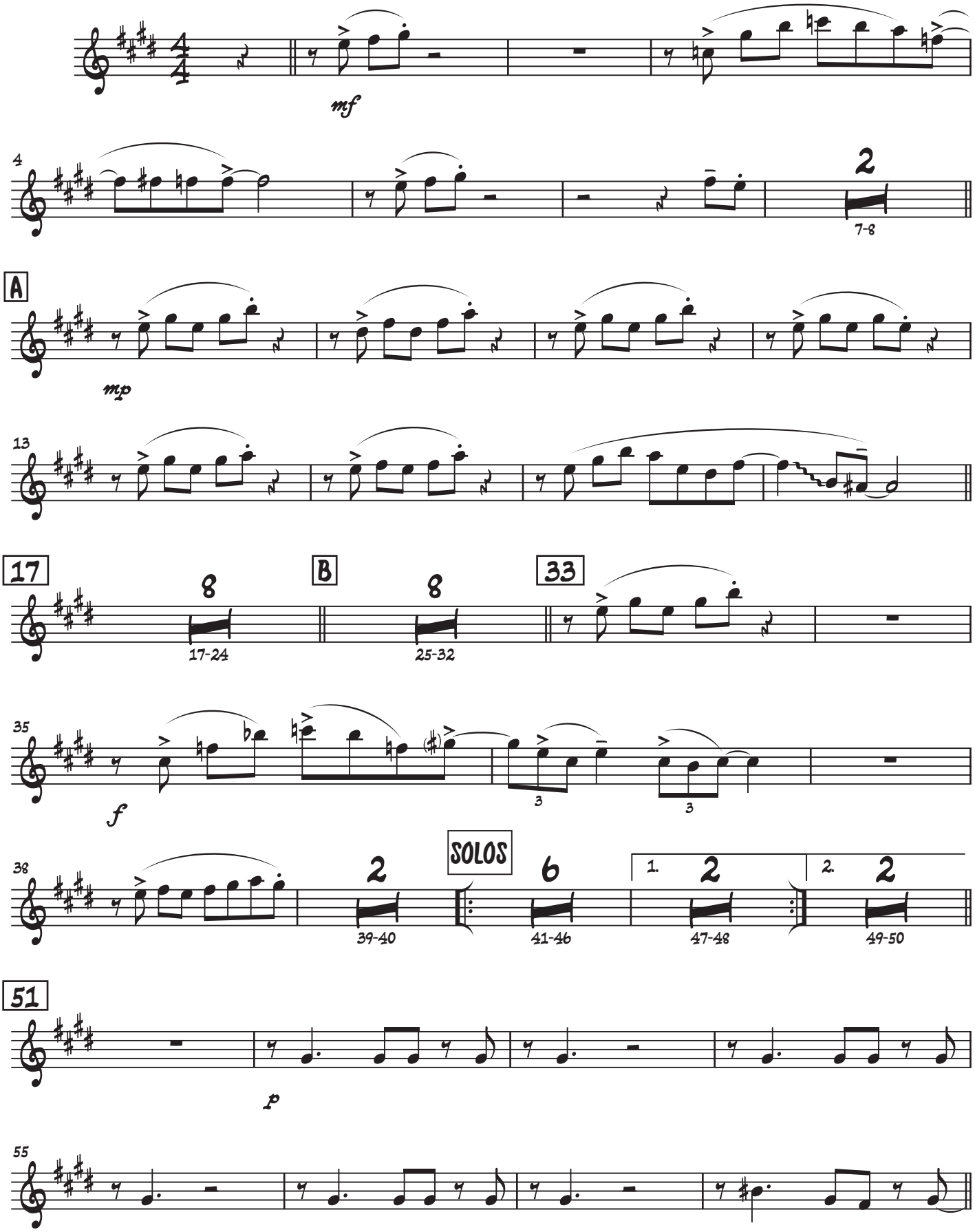

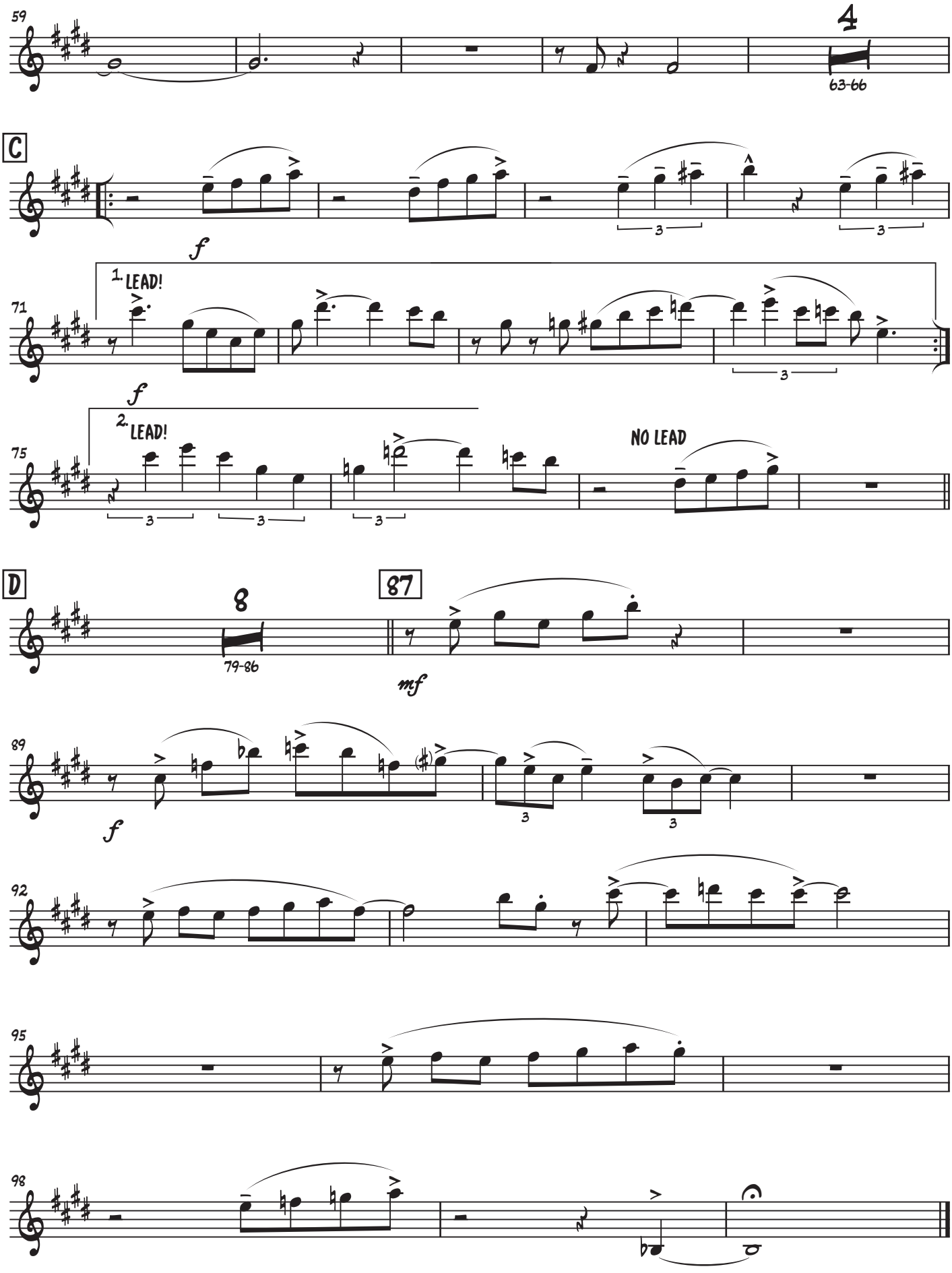
59
4
63-66
C
f
1. LEAD!
71
f
2. LEAD!
75
NO LEAD
D
8
79-86
87
mf
89
f
92
95
98