I'm All Ears

Mads Mathias & Aarhus Jazz Orchestra

By Mads Mathias
Arranged by:
Peter Jensen 2018

Alto Sax

♩= 116 Swing ♪'s

TEN. 1 LEAD

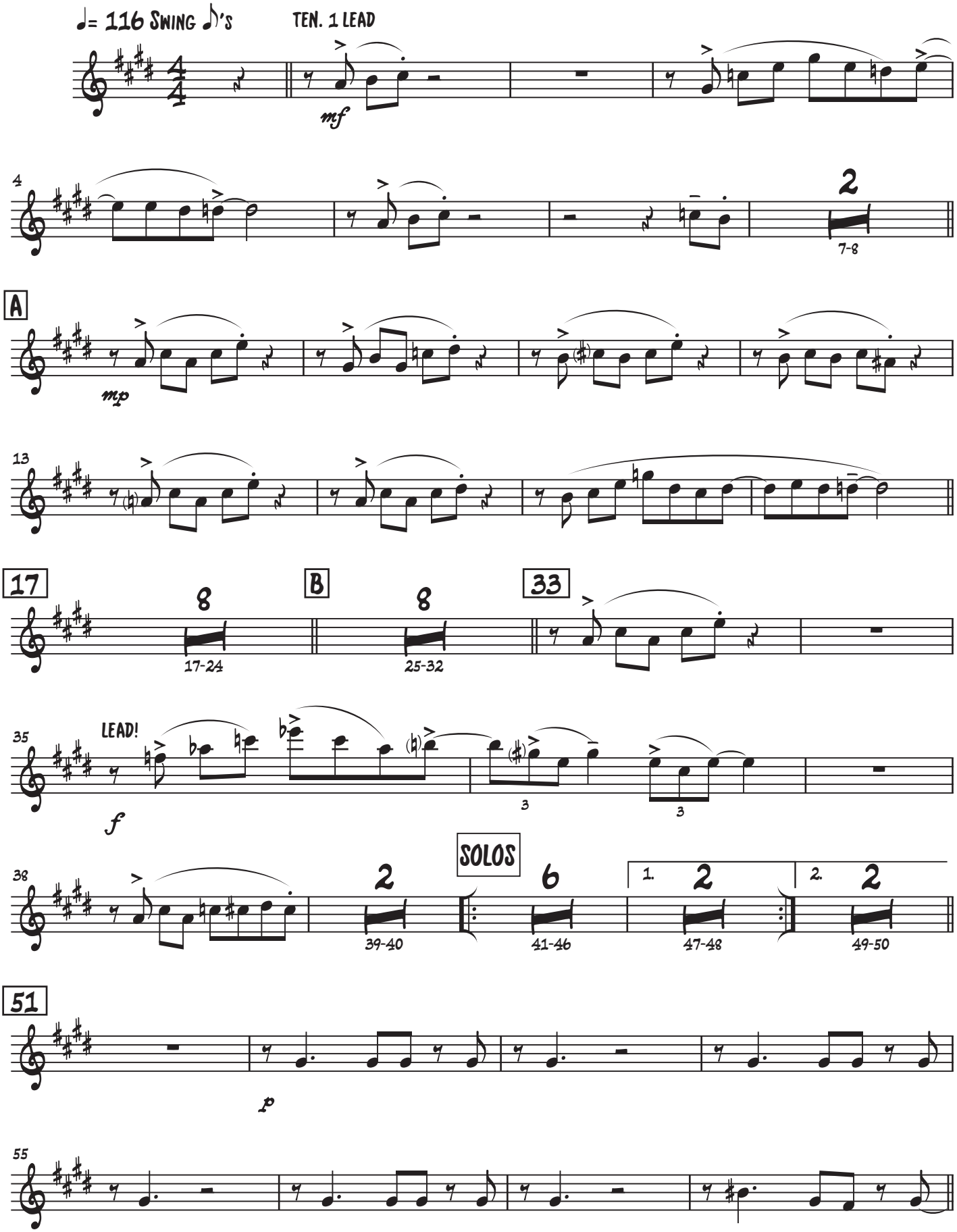

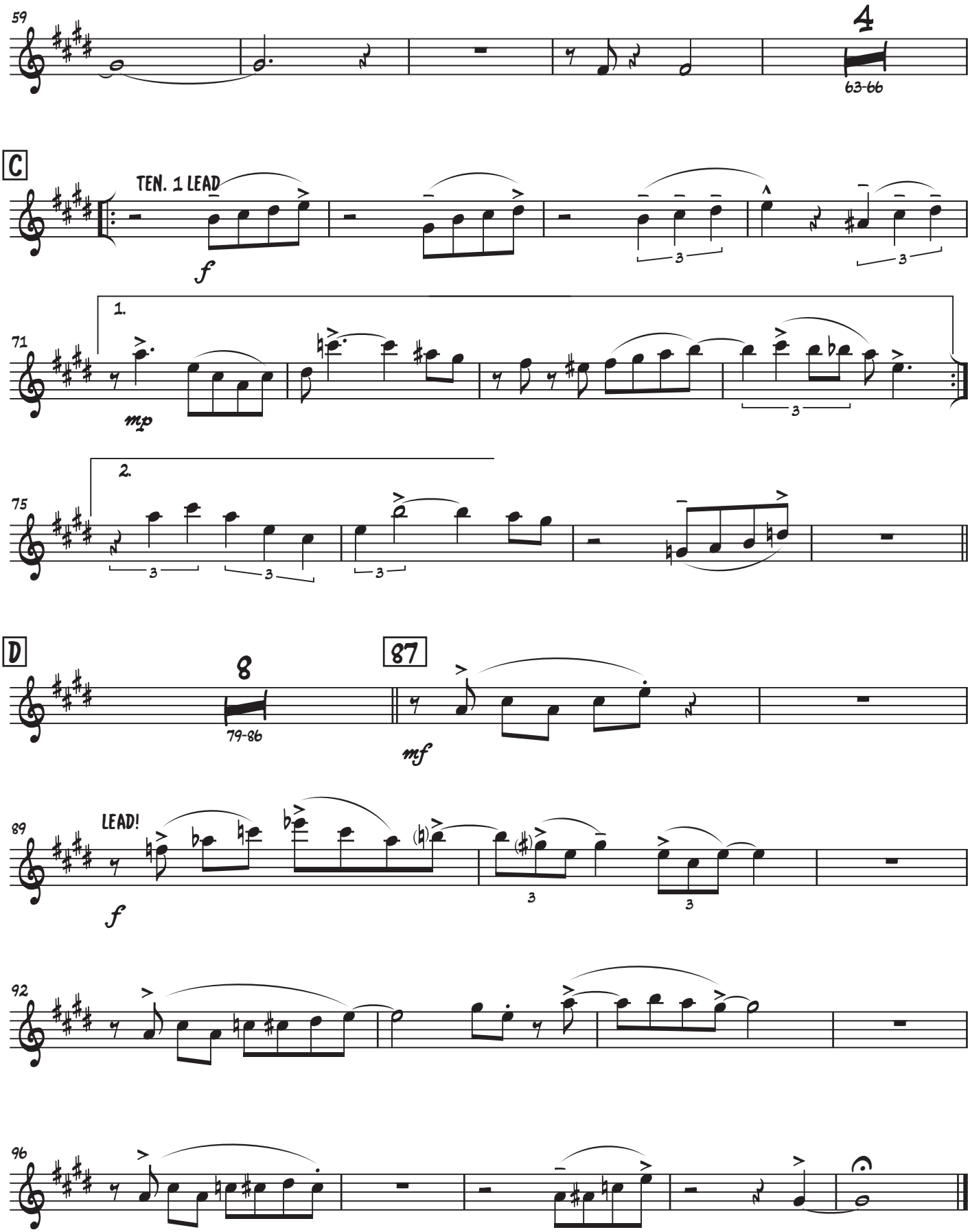
59
4
63-66
C
TEN. 1 LEAD
f
3
3
1.
71
mp
3
2.
75
3
3
3
D
8
79-86
87
mf
LEAD!
89
f
3
3
92
96