FOOL FOR LOVE

Words & Music by Mads Mathias
Arranged by Peter Jensen 2009

Trumpet 4

♩ = 112 Swing 8ths

Flügelhorn

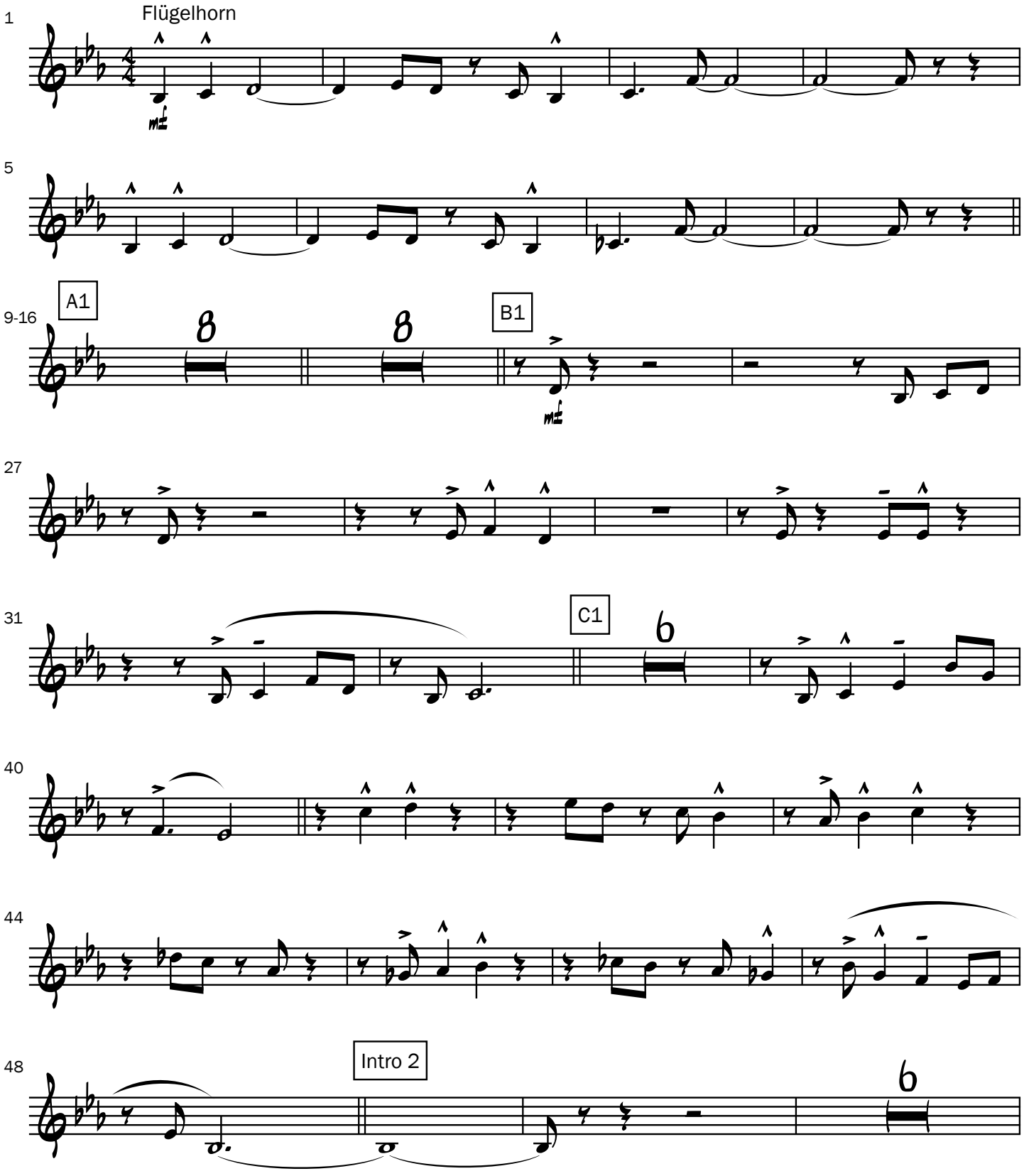

©PeterJensen

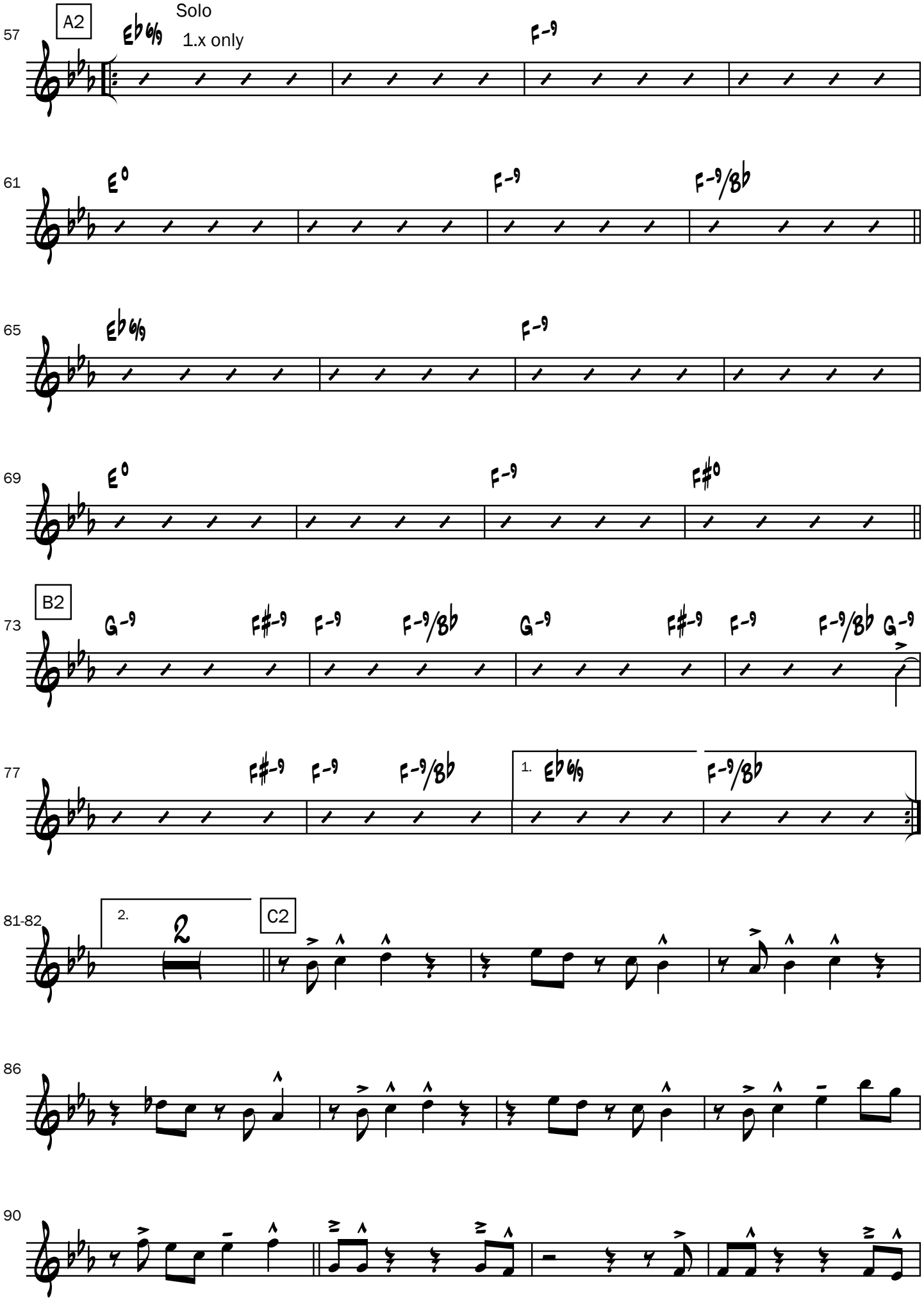

©PeterJensen

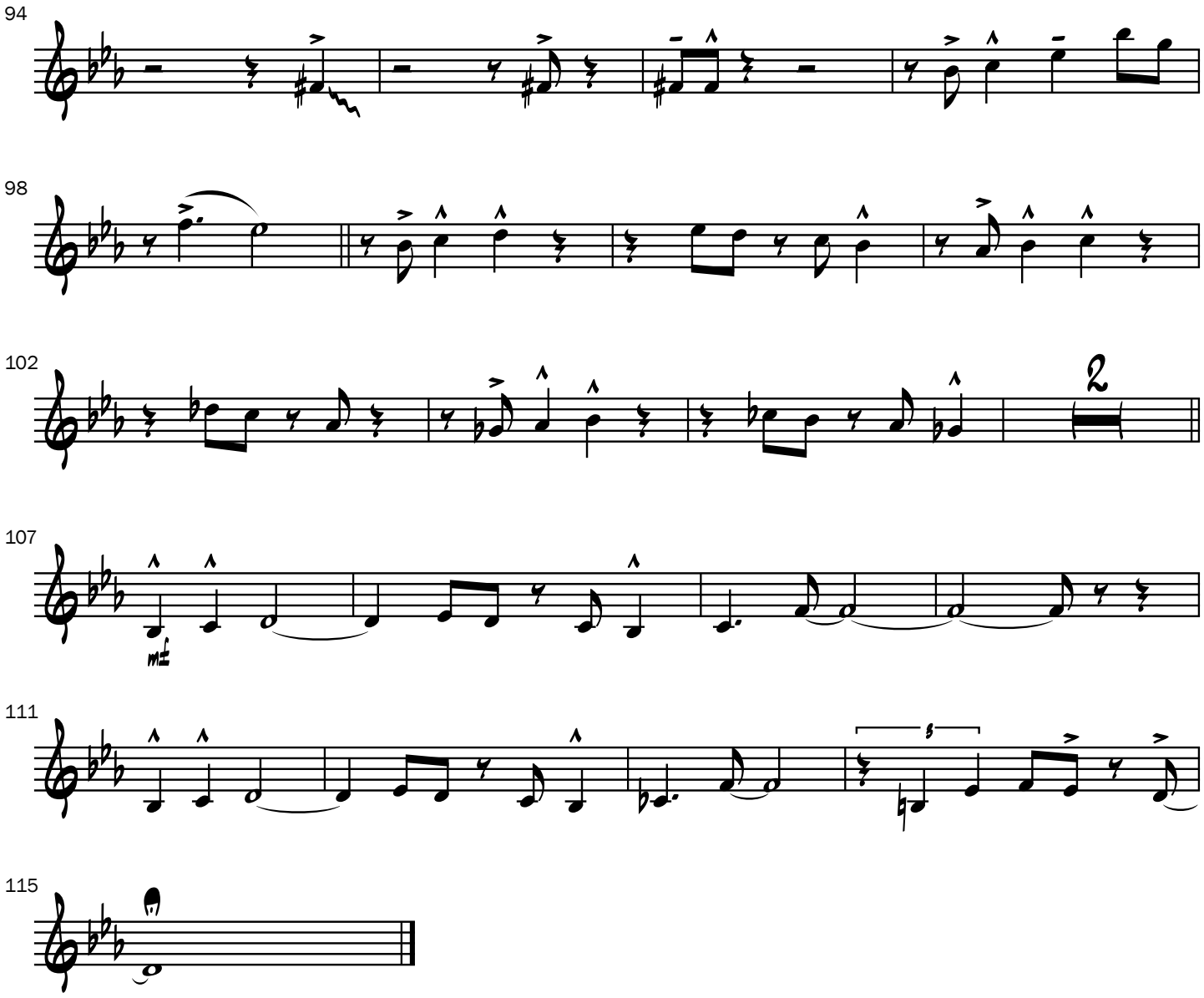

©PeterJensen