FOOL FOR LOVE

Trumpet 1

Words & Music by Mads Mathias
Arranged by Peter Jensen 2009

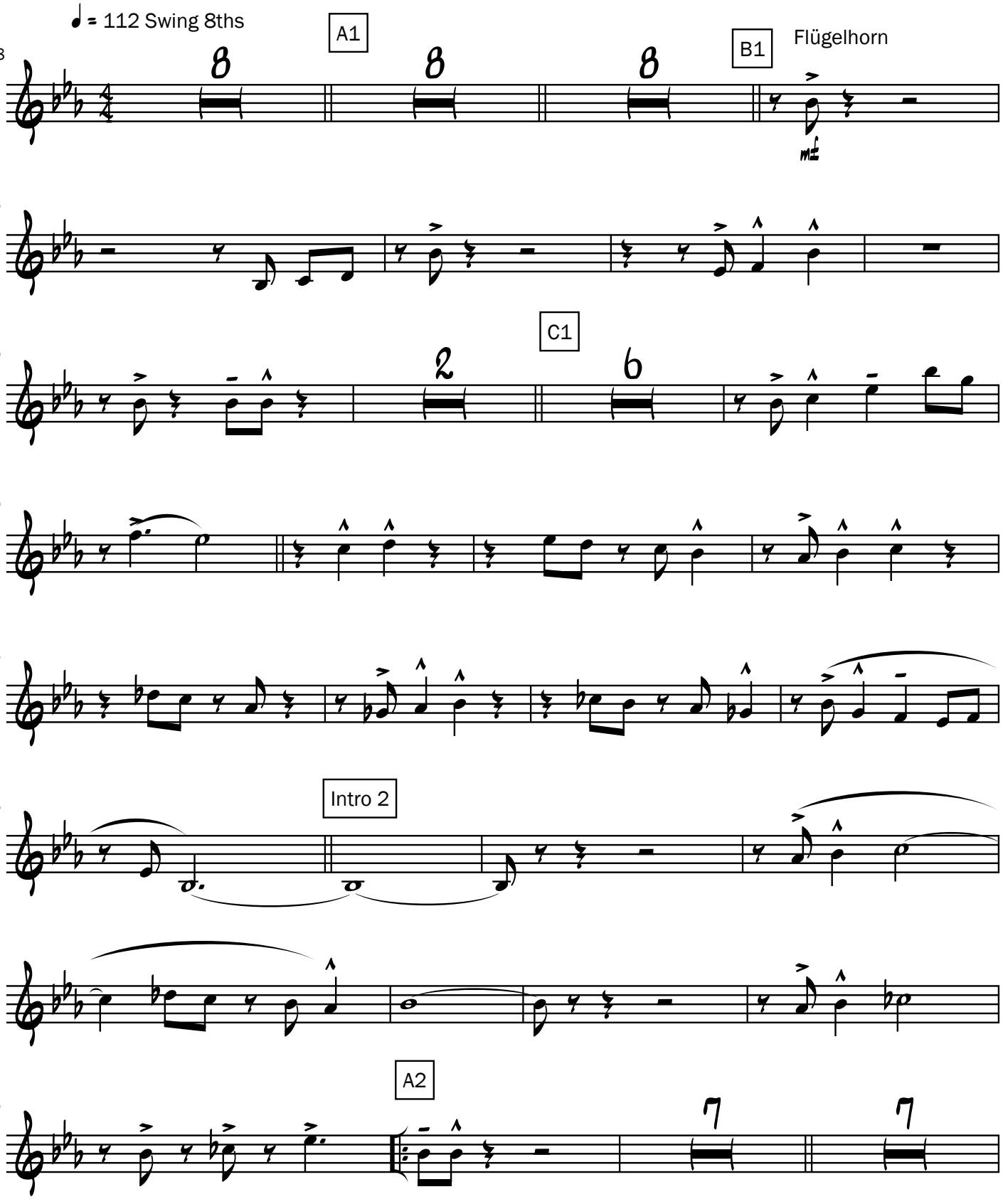

©PeterJensen

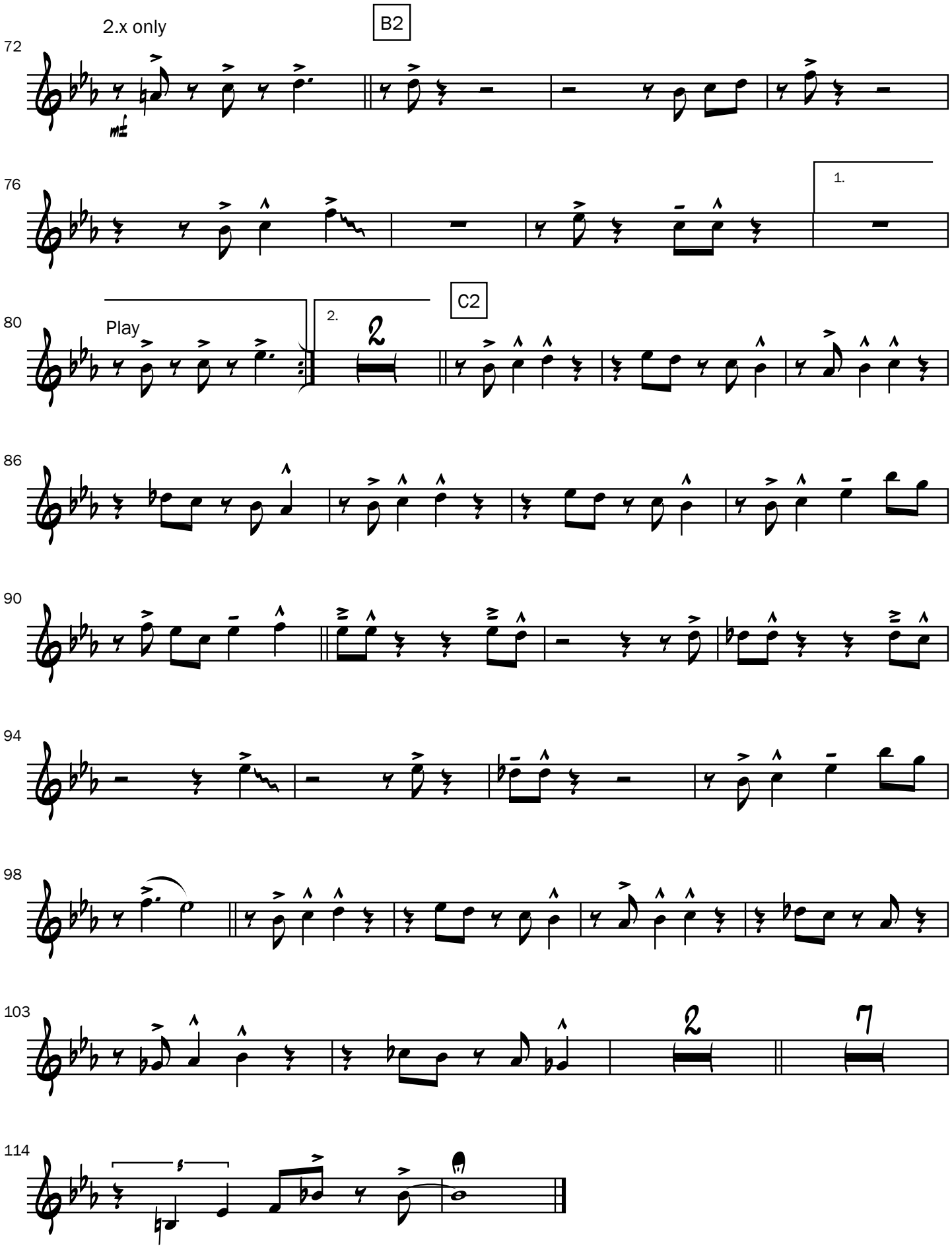

©PeterJensen