FOOL FOR LOVE

Trombone 2

Words & Music by Mads Mathias
Arranged by Peter Jensen 2009

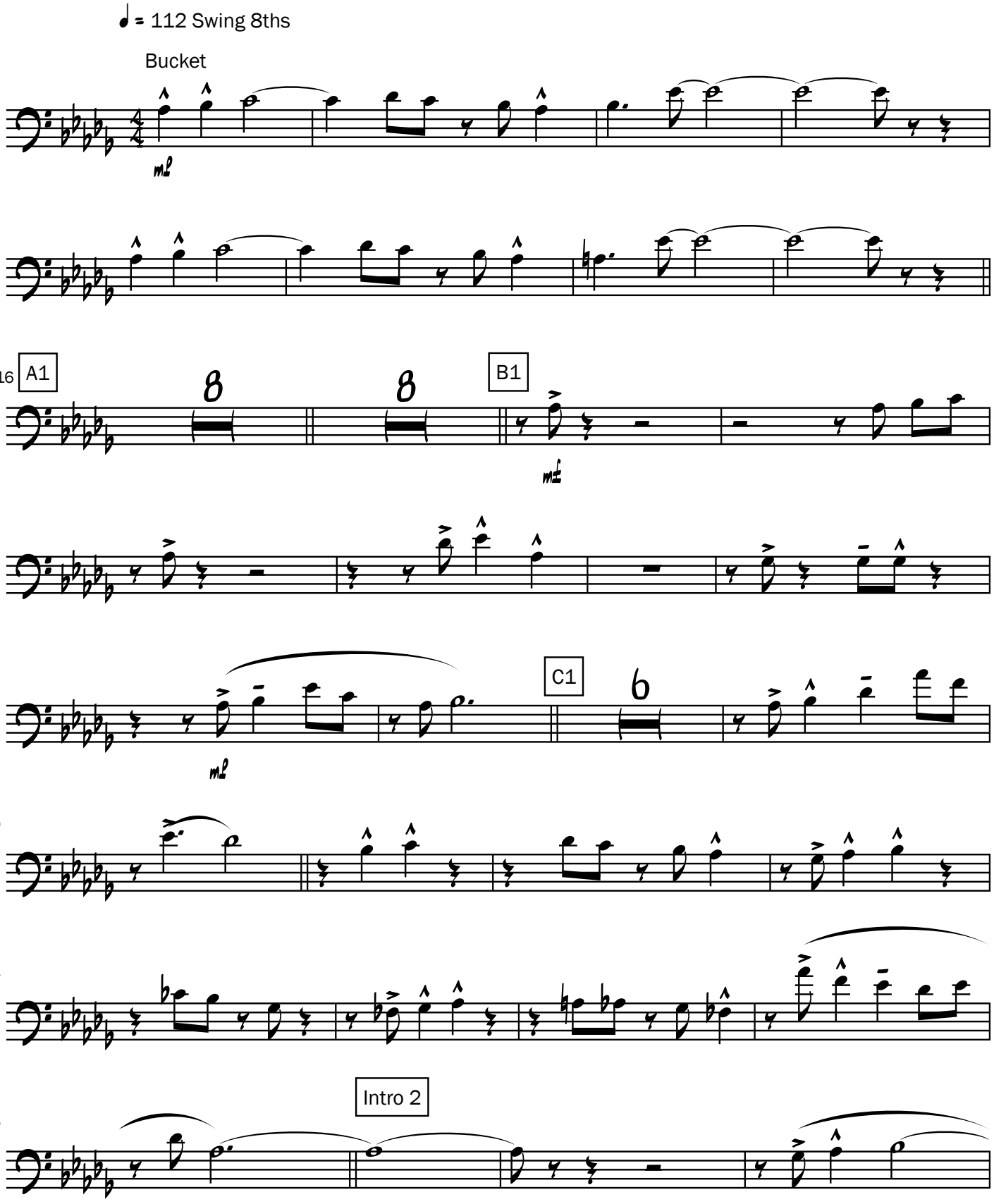

©PeterJensen

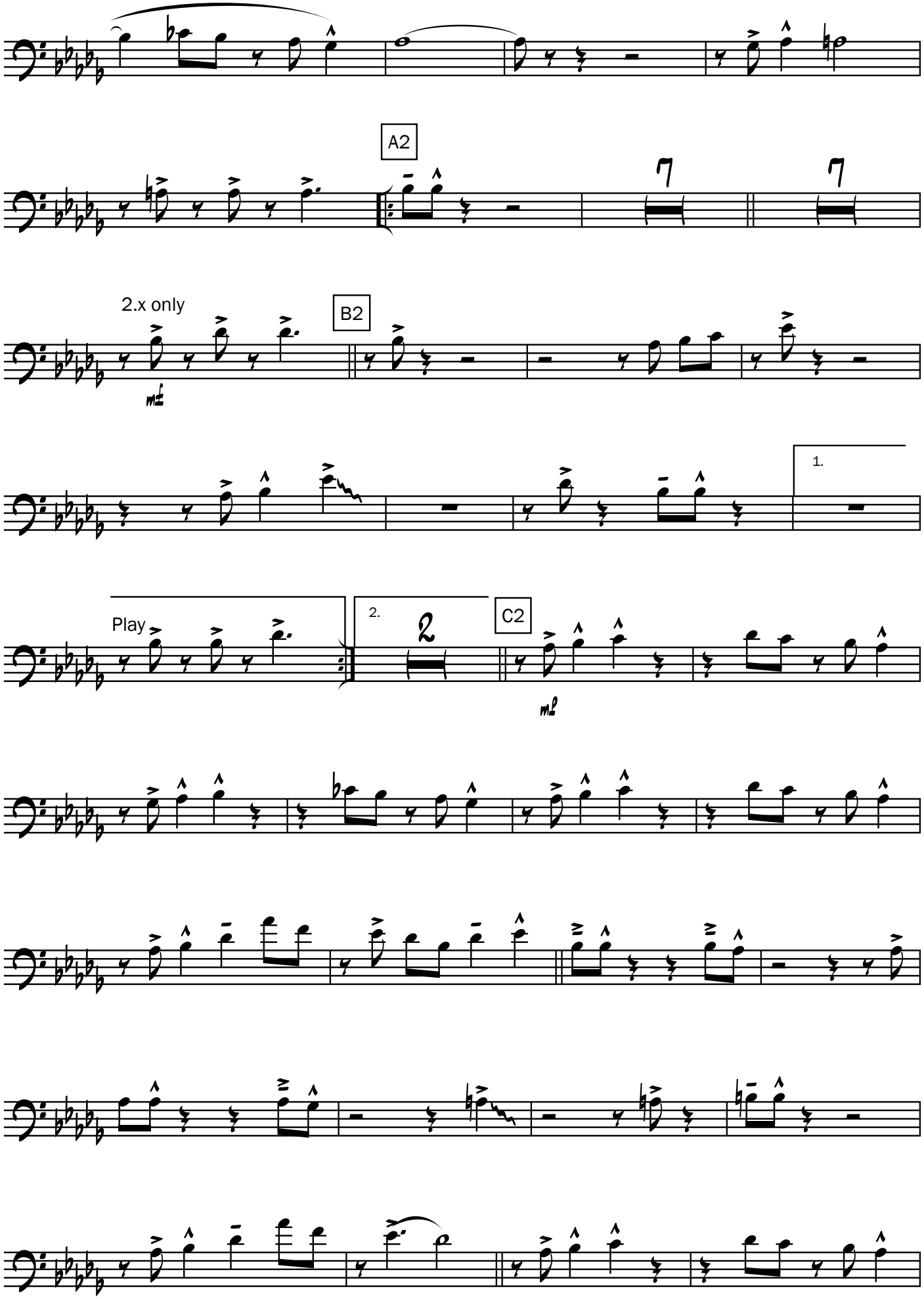

©PeterJensen

101

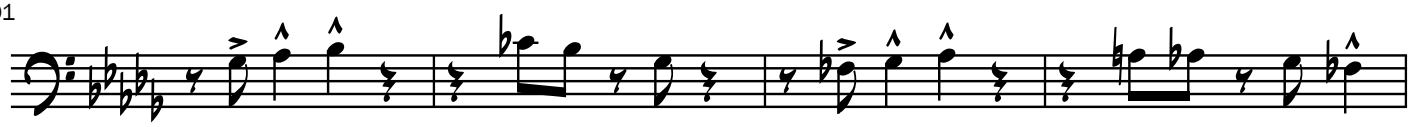

105-106

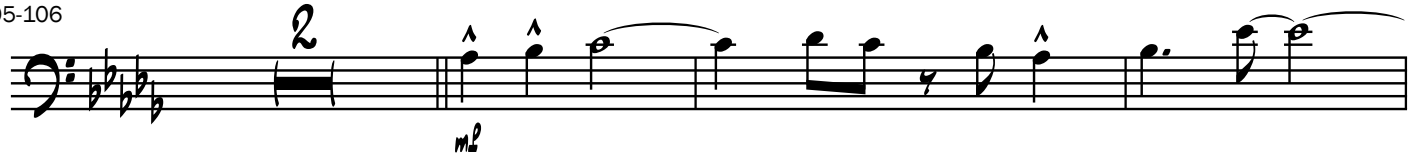

110

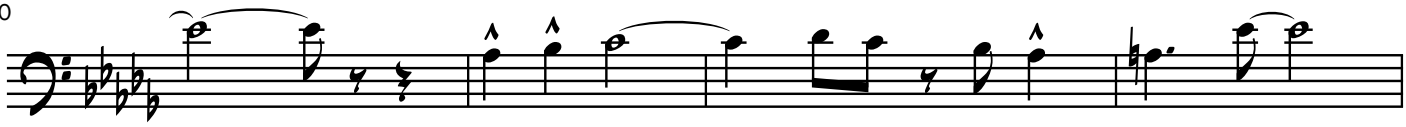

114

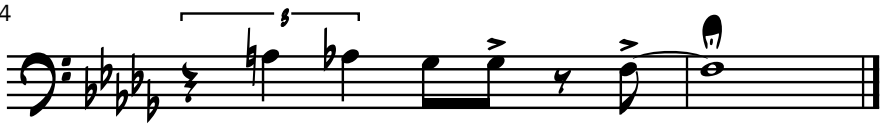

©PeterJensen