FOOL FOR LOVE

Piano

Words & Music by Mads Mathias
Arranged by Peter Jensen 2009

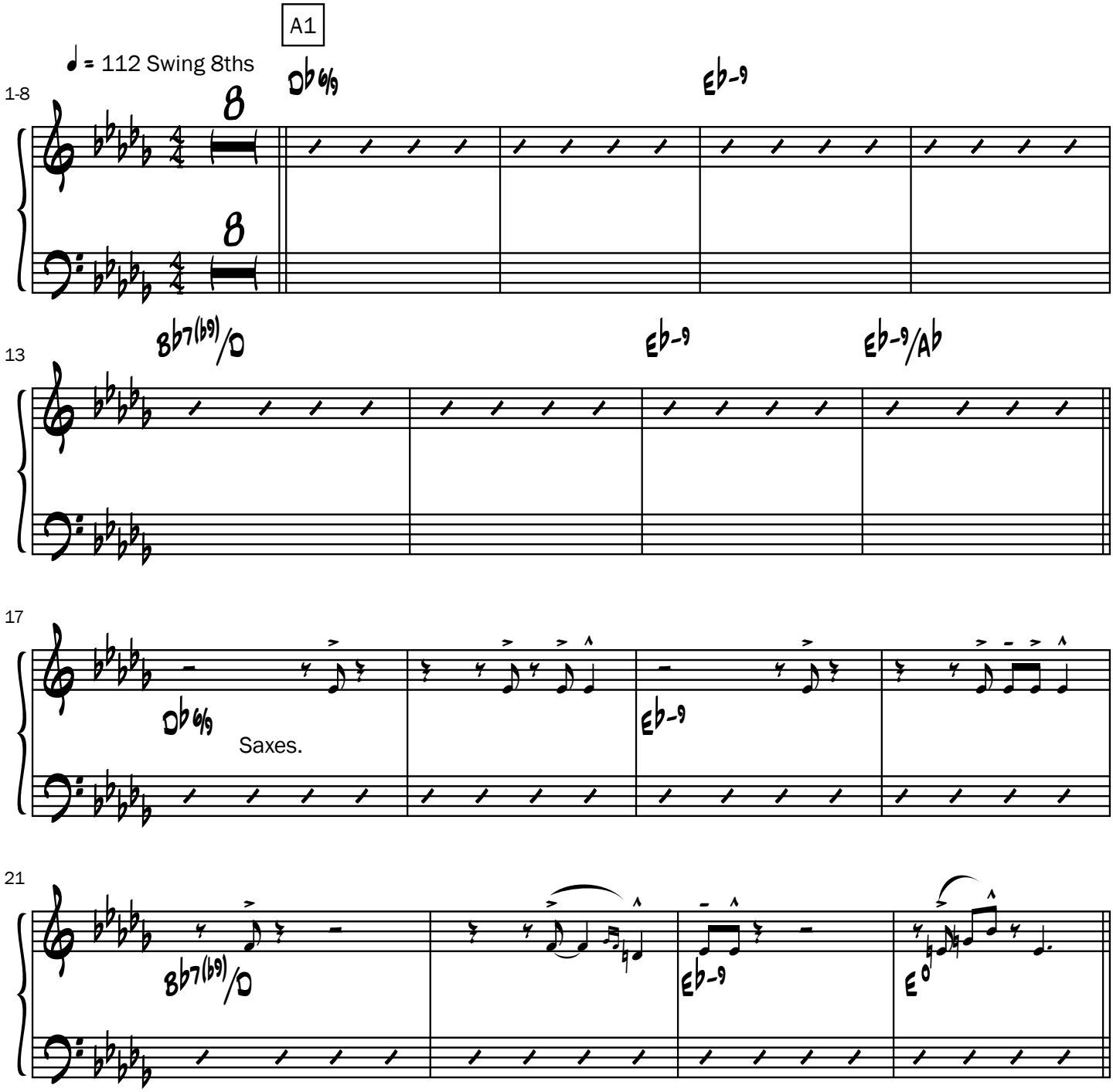

©PeterJensen

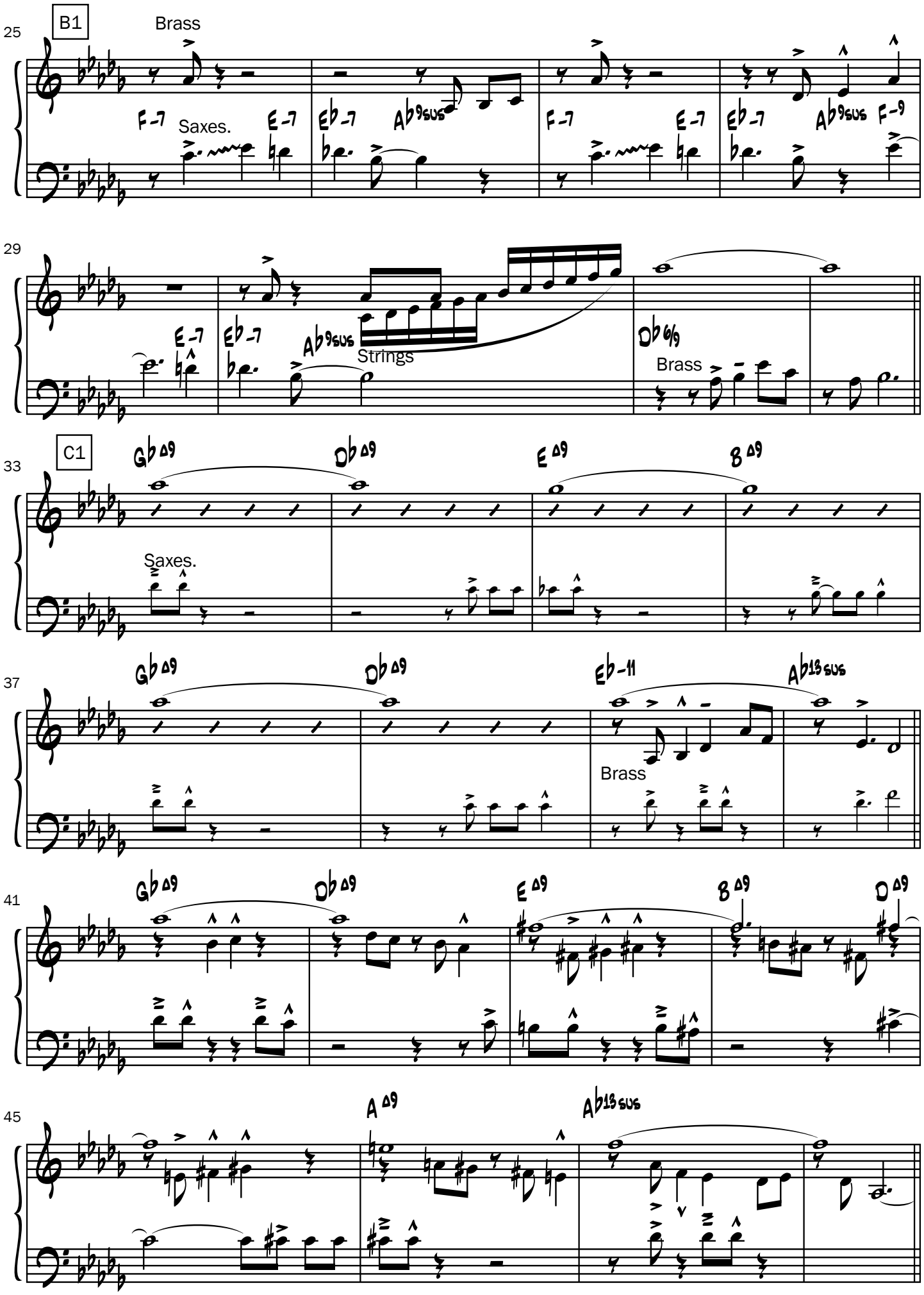

©PeterJensen

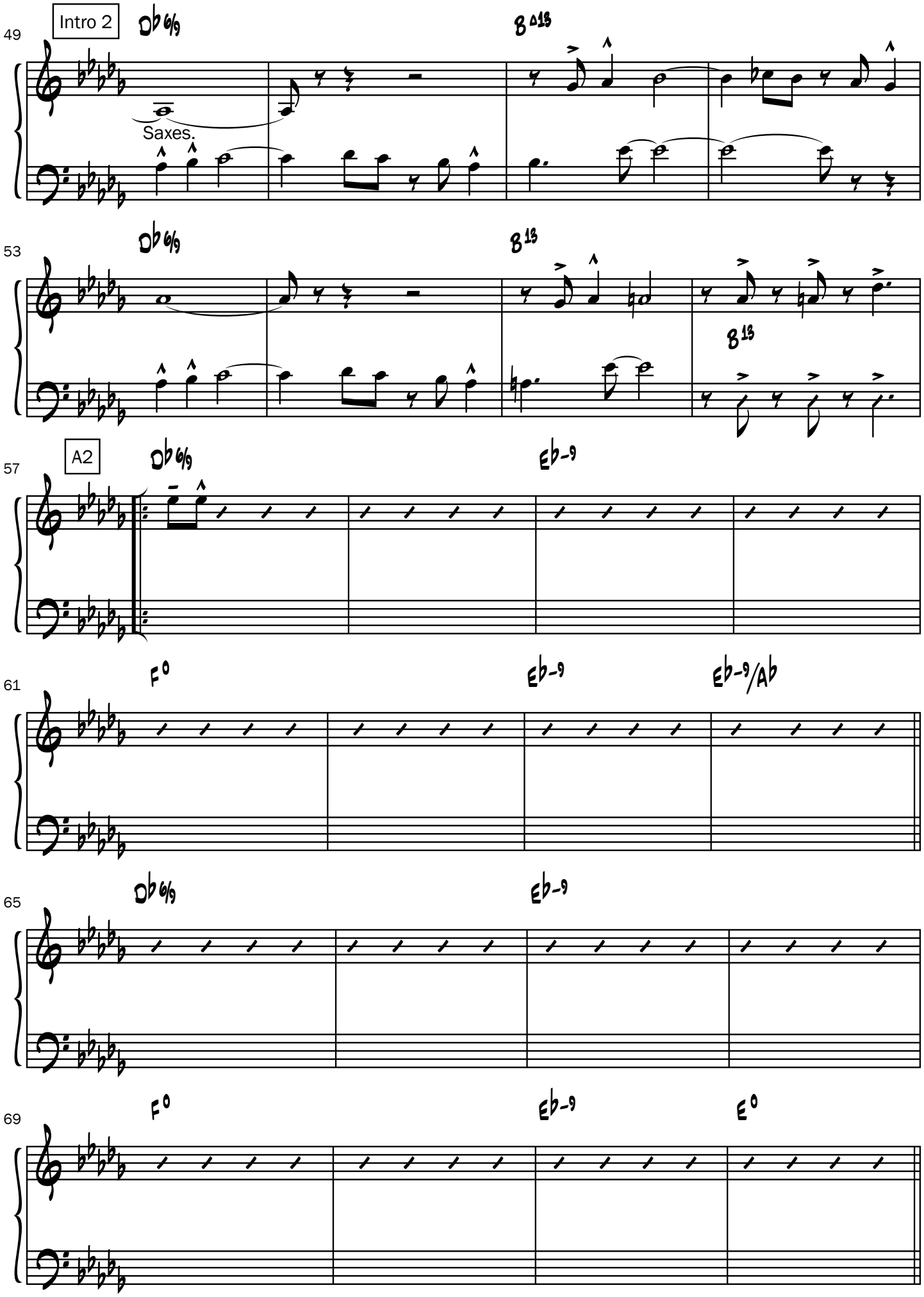

©PeterJensen

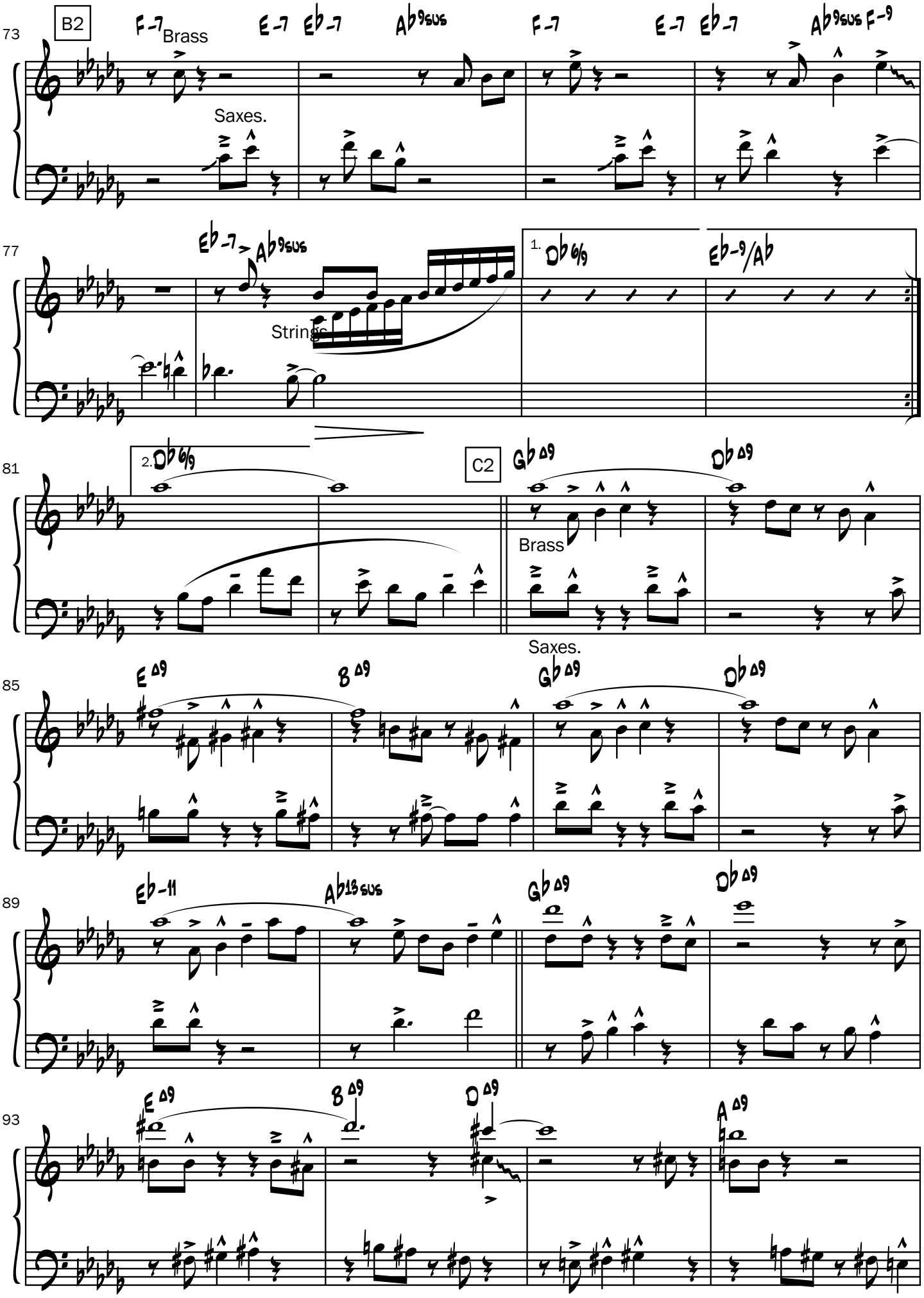

©PeterJensen

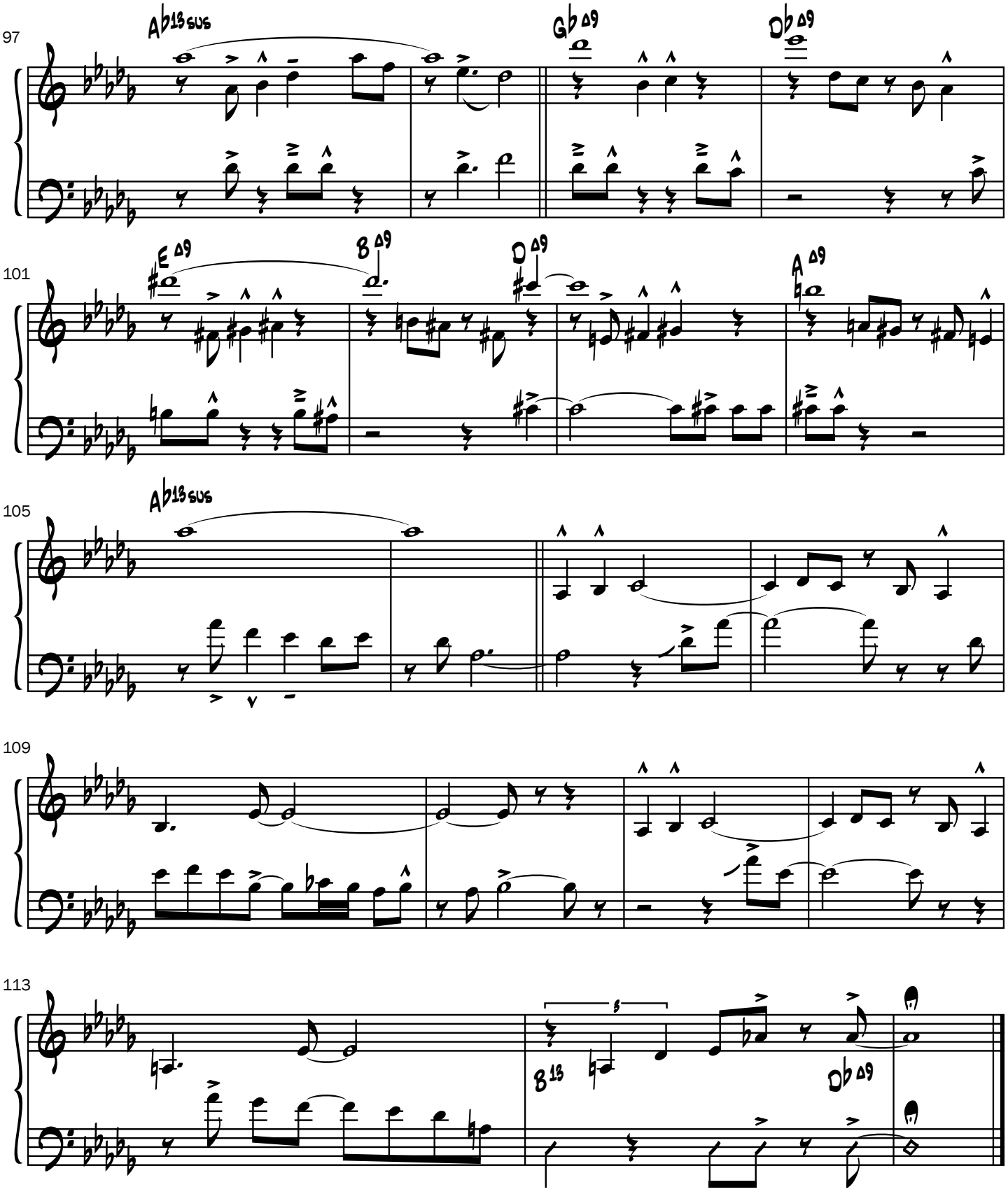

©PeterJensen