FOOL FOR LOVE

Drums

Words & Music by Mads Mathias
Arranged by Peter Jensen 2009

1 ♩ = 112 Swing 8ths
Brushes (2-beat)

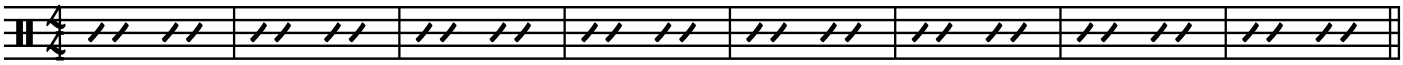

9 A1

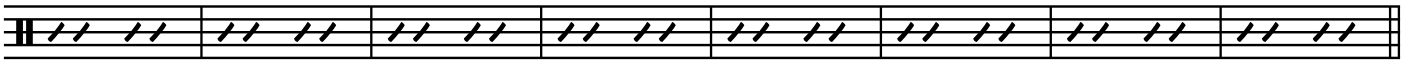

17

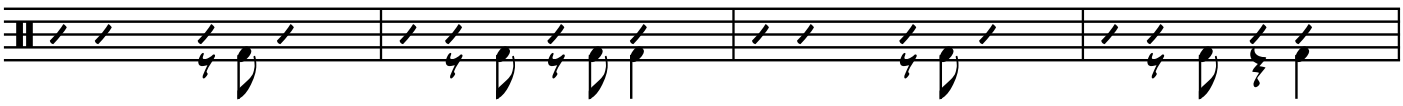

21

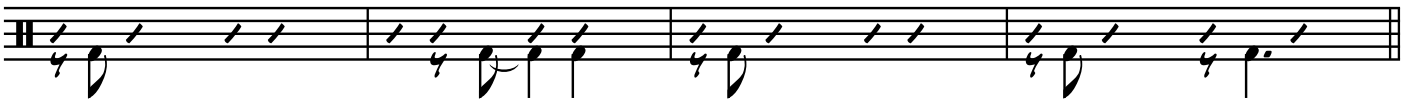

25 B1

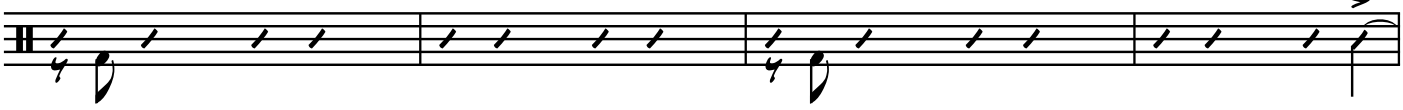

29



33 C1

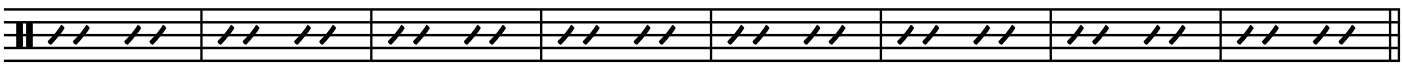

41

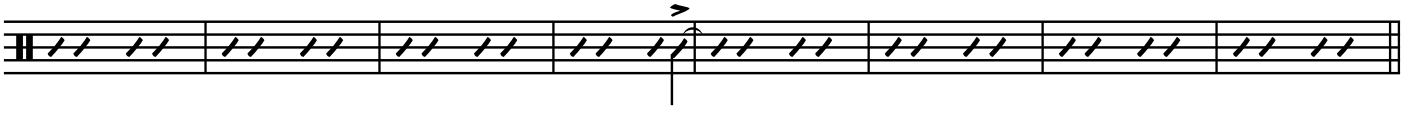

©PeterJensen

49 Intro 2

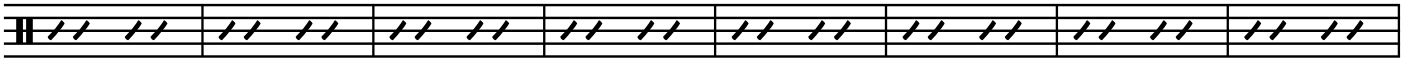

57 A2

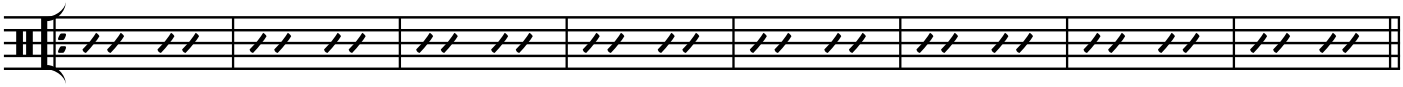

65

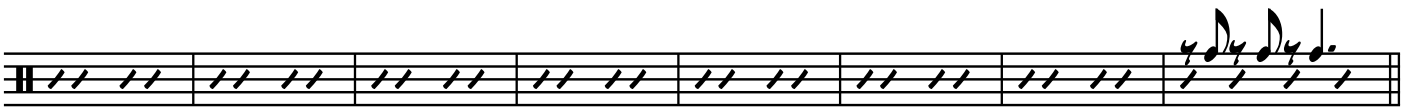

73 B2

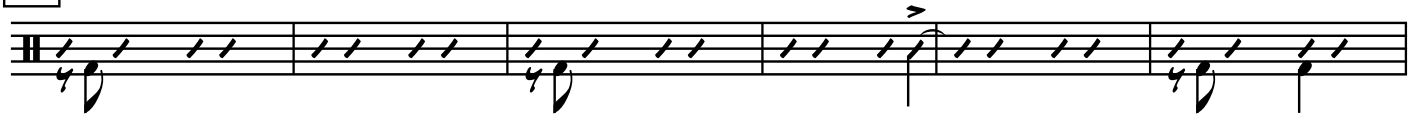

79

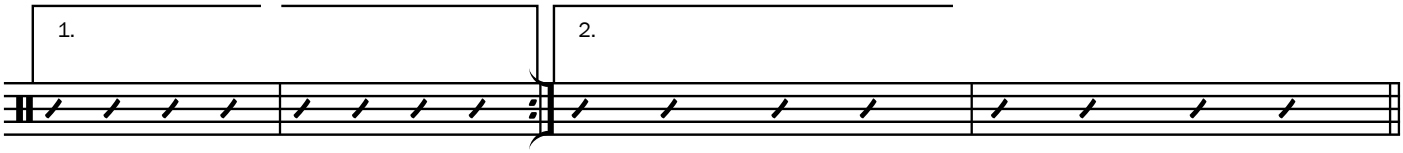

83 C2

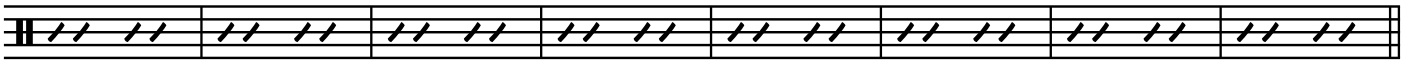

91

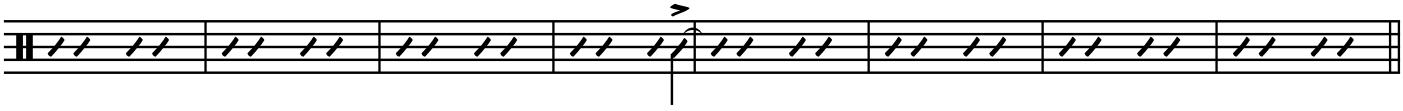

99

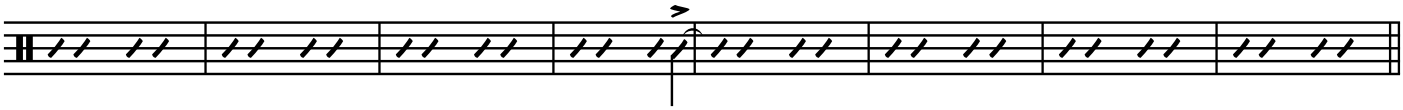

107

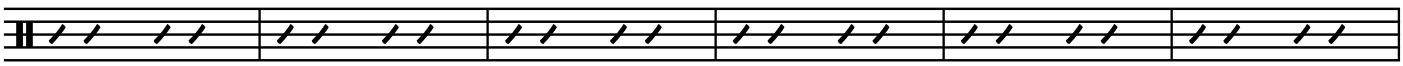

113

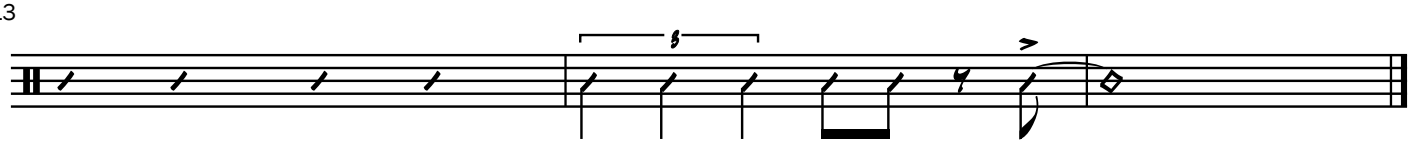

©PeterJensen