FOOL FOR LOVE

Bass

Words & Music by Mads Mathias
Arranged by Peter Jensen 2009

♩ = 112 Swing 8ths

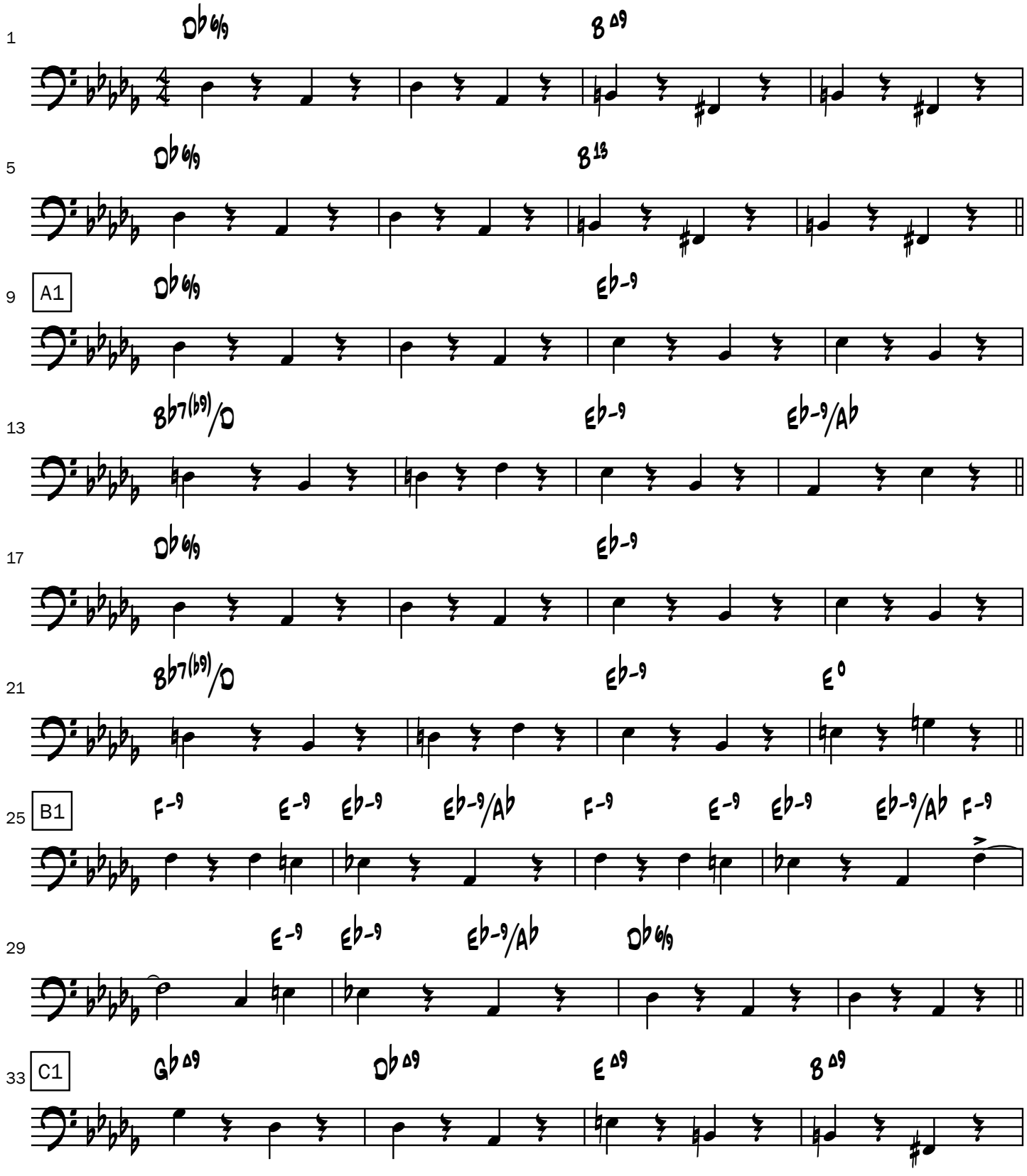

©PeterJensen

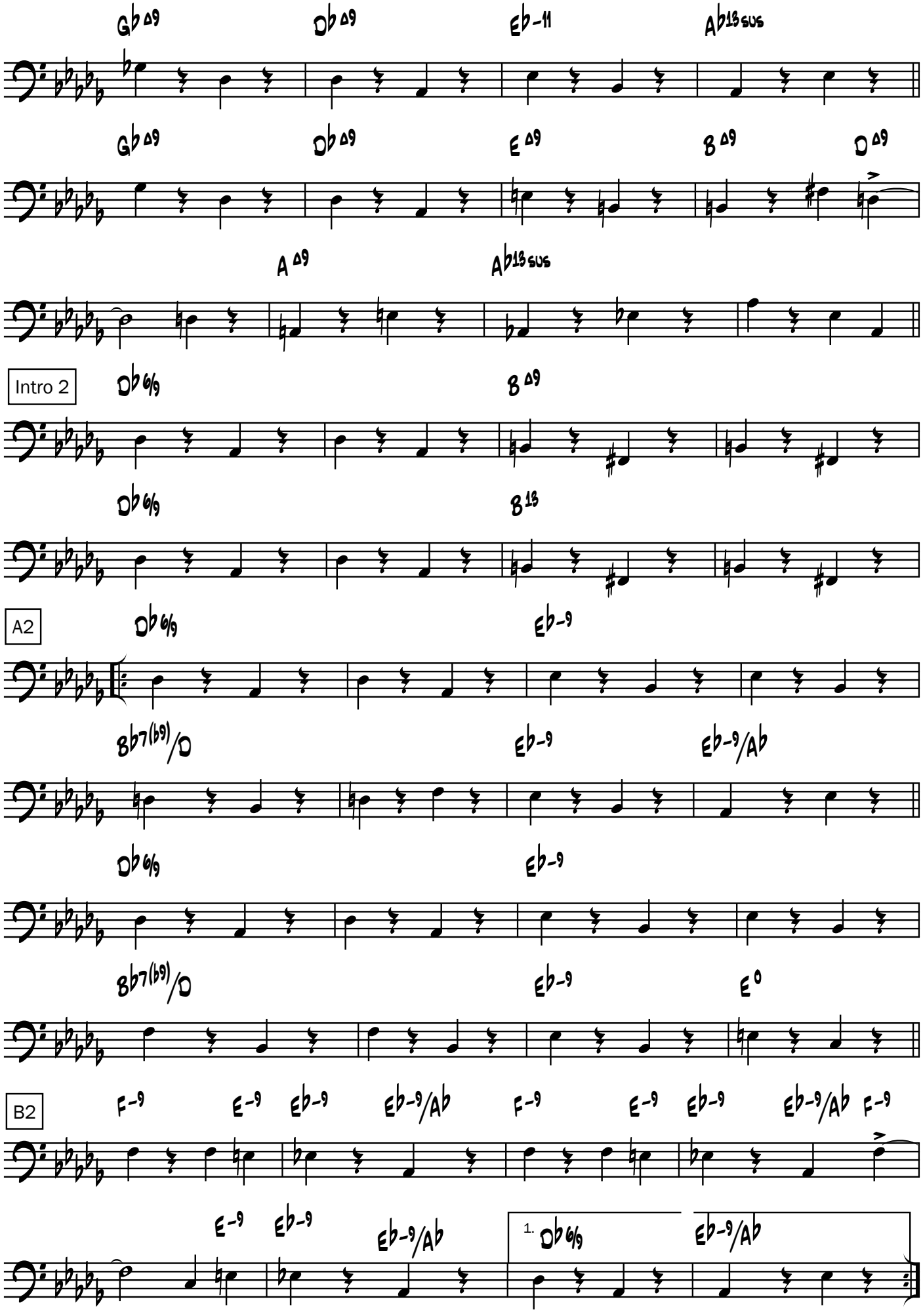

©PeterJensen

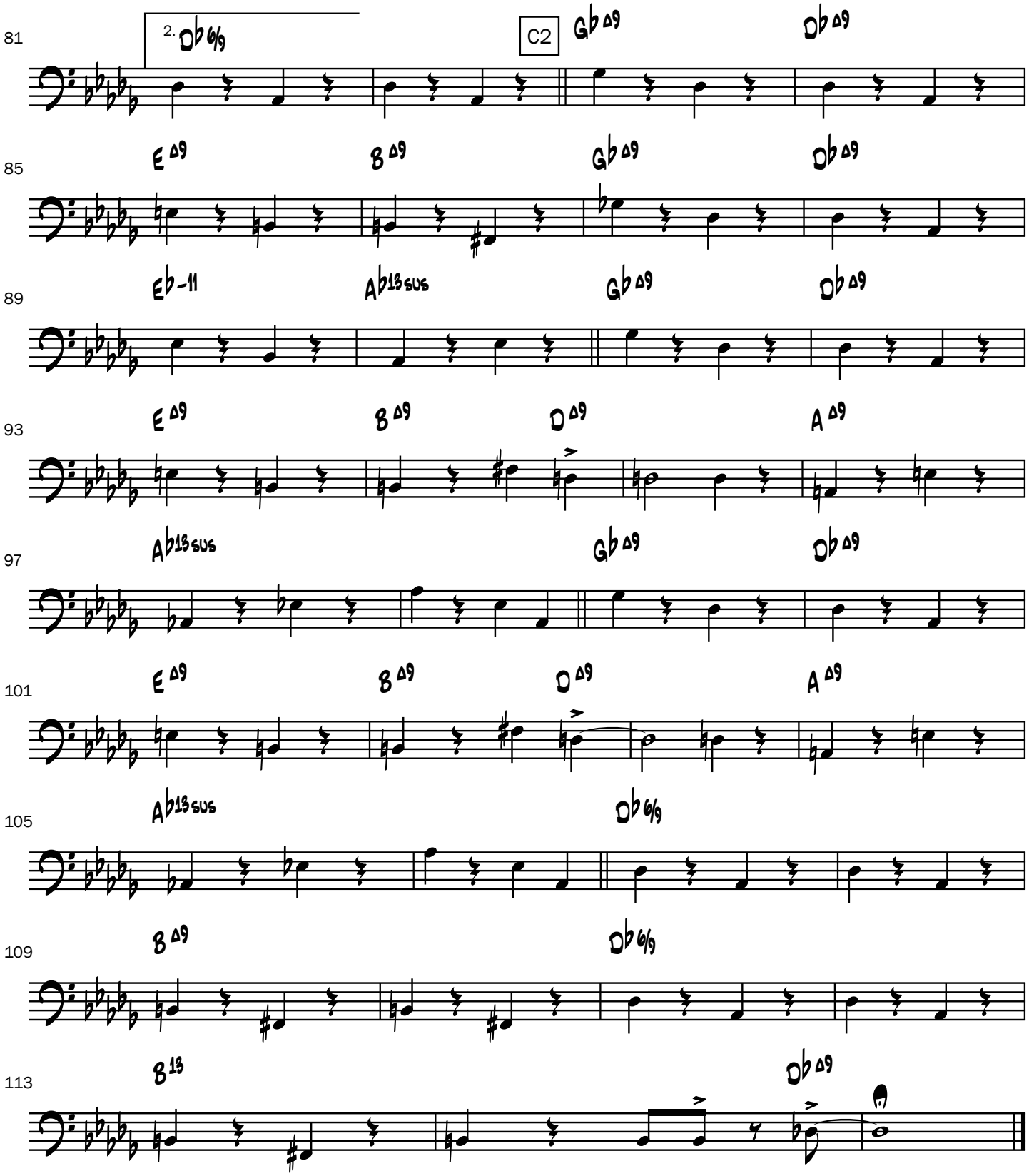

©PeterJensen