FOOL FOR LOVE

Words & Music by Mads Mathias
Arranged by Peter Jensen 2009

Bass Trombone

♩ = 112 Swing 8ths

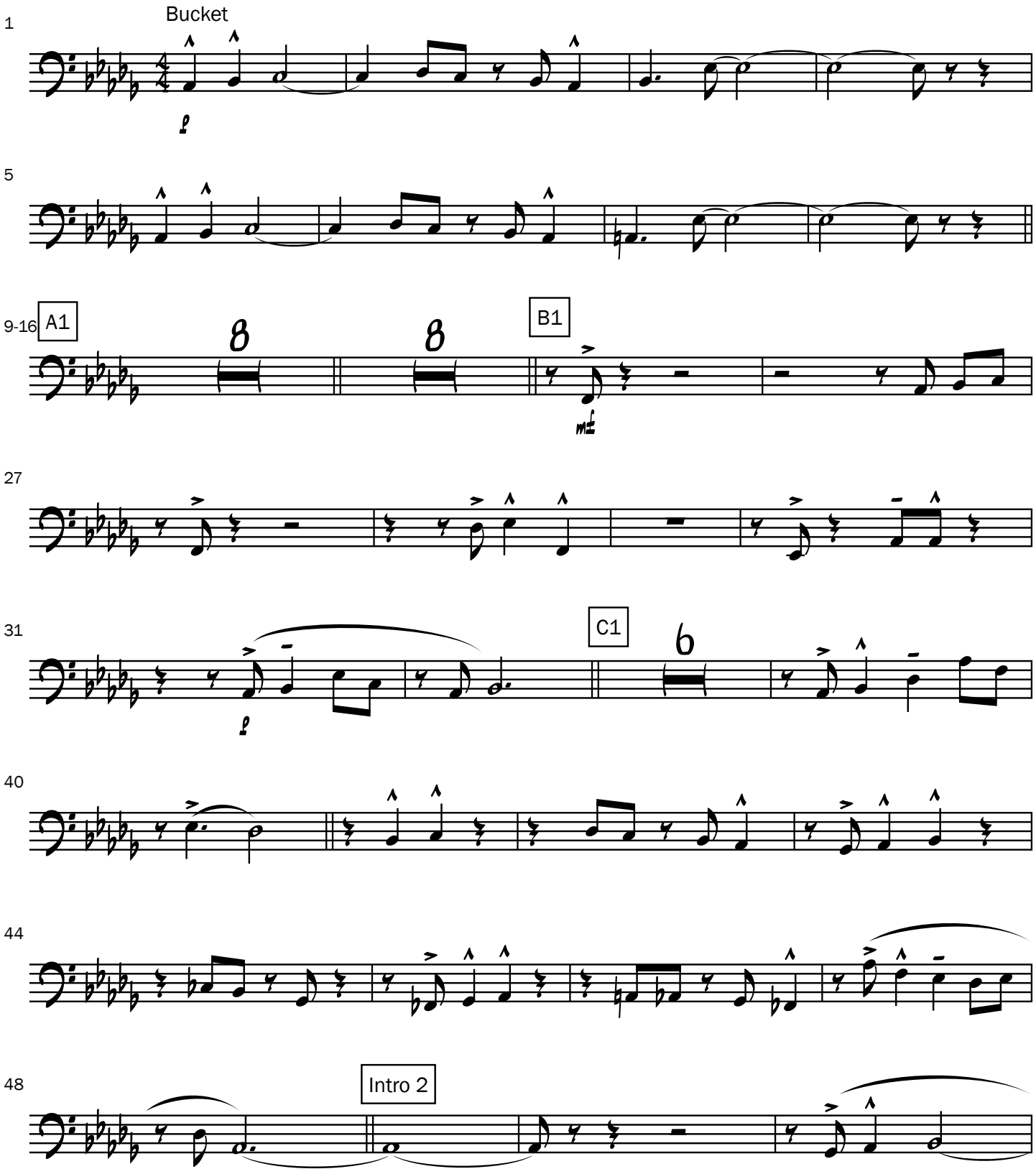

©PeterJensen

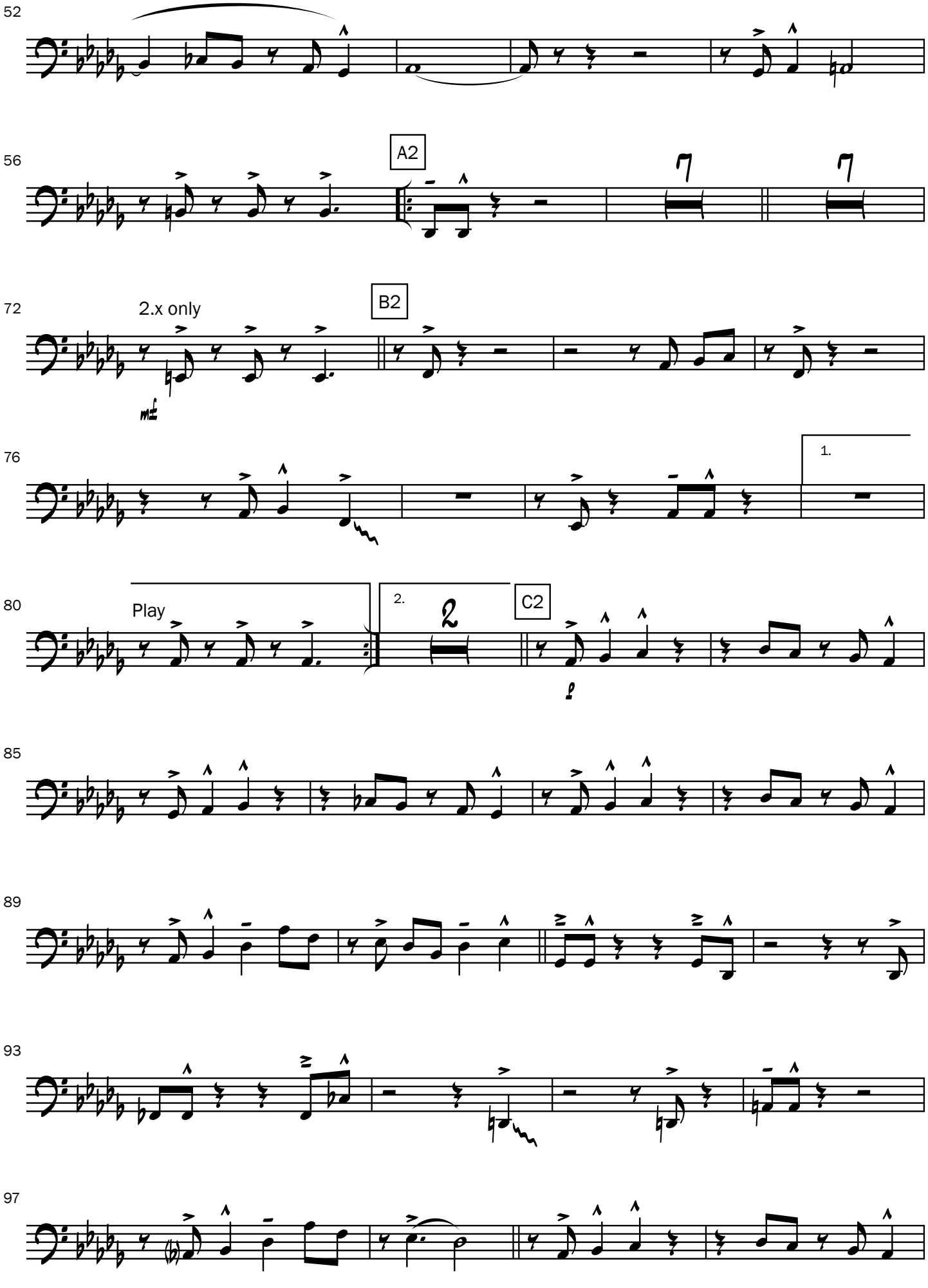

©PeterJensen

101

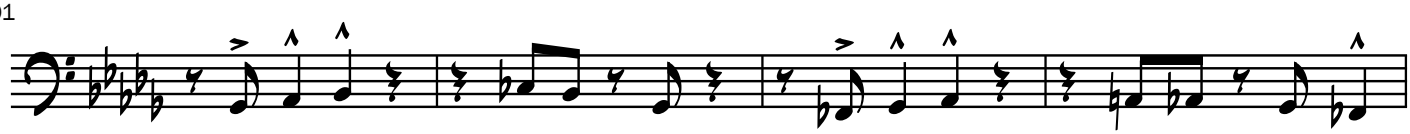

105-106



110

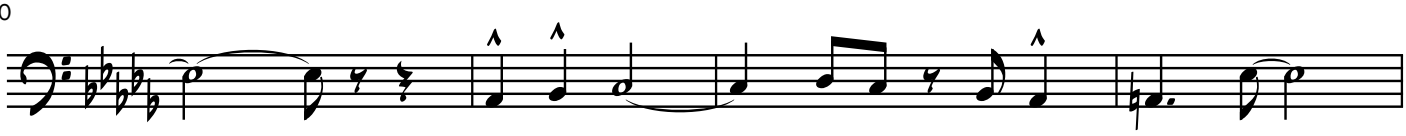

114

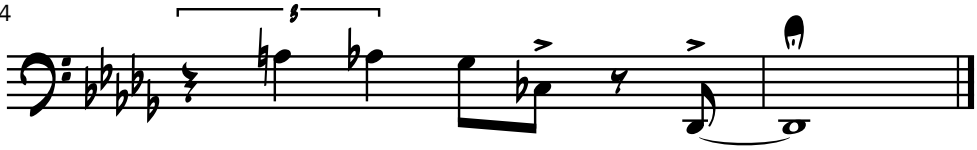

©PeterJensen