FAVORITE KIND OF GIRL

Trumpet 2

Words & Music by Mads Mathias
Arranged by Peter Jensen 2011

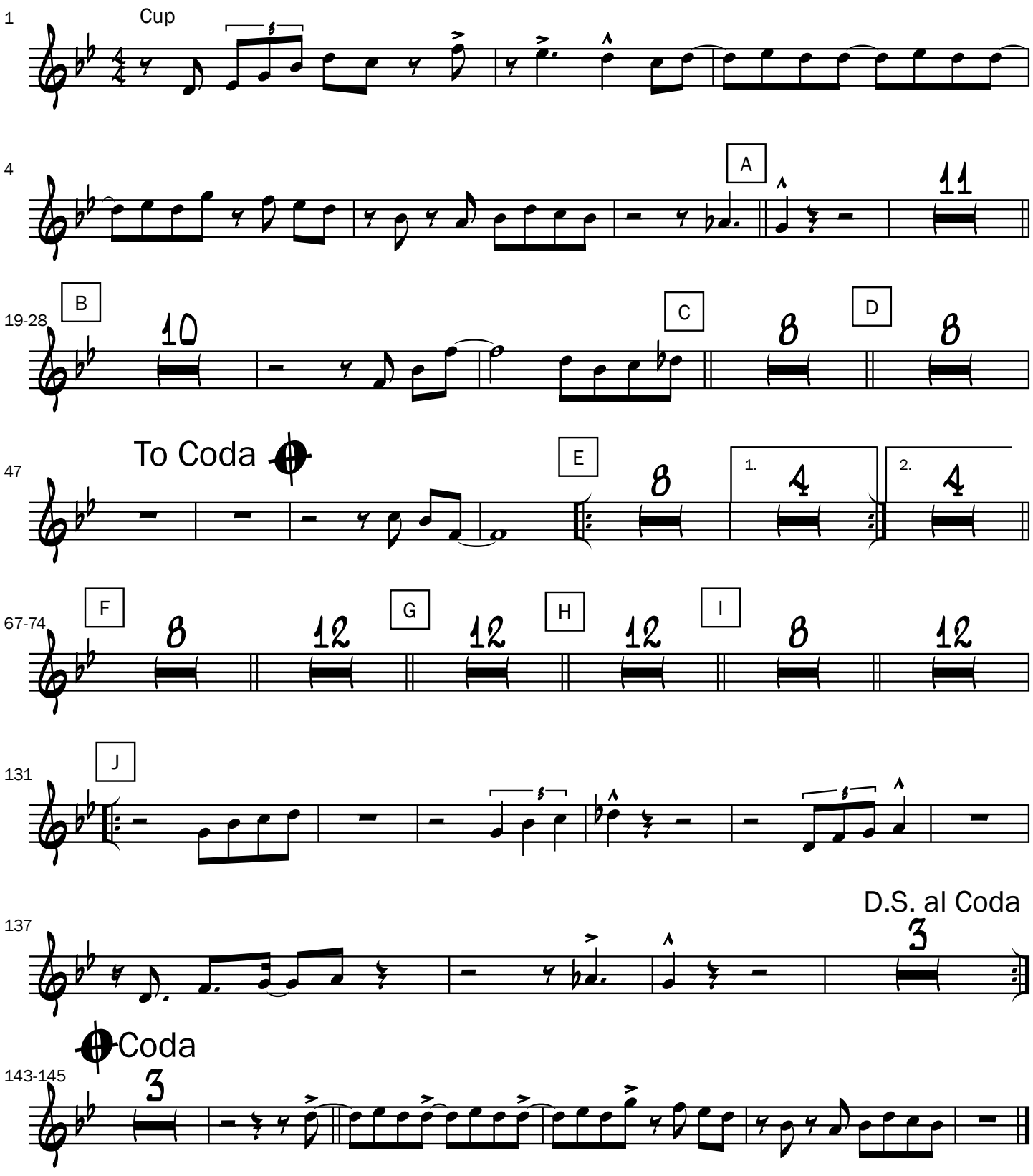

©PeterJensen