FAVORITE KIND OF GIRL

Trombone 1

Words & Music by Mads Mathias
Arranged by Peter Jensen 2011

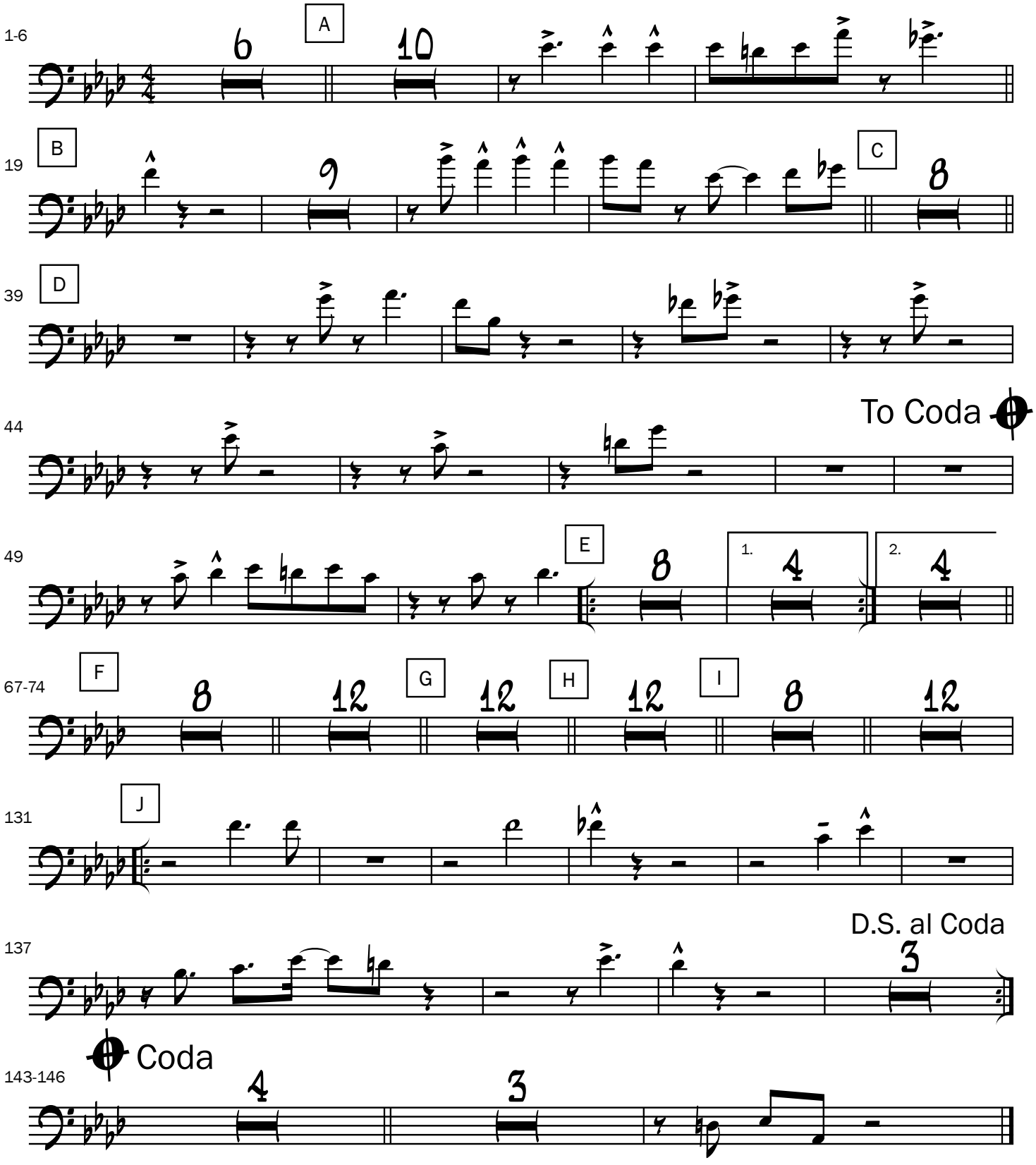

©PeterJensen