FAVORITE KIND OF GIRL

Bass Trombone

Words & Music by Mads Mathias
Arranged by Peter Jensen 2011

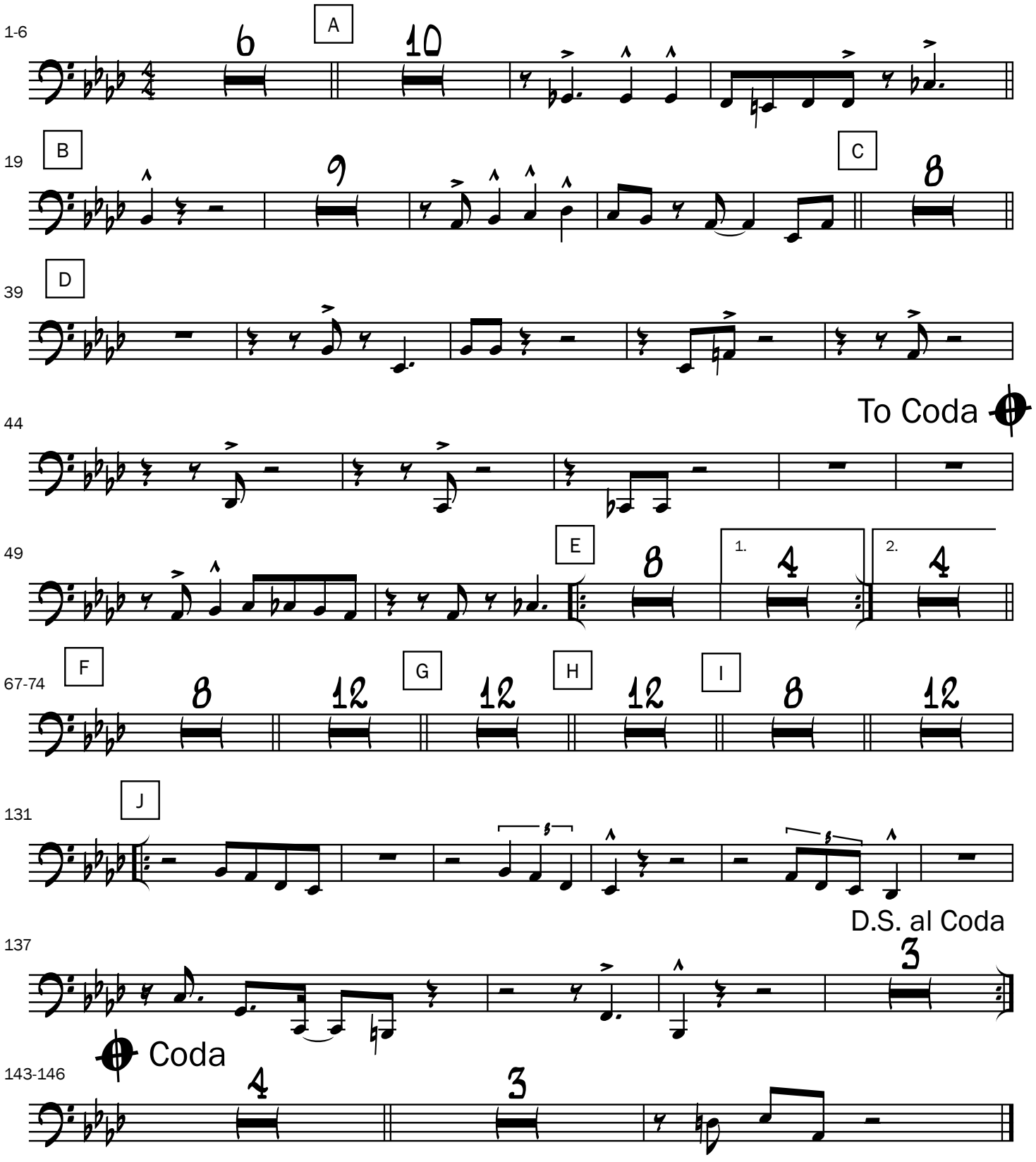

©PeterJensen